

LOT NO. 9

LOT NO. 2

PART OF LOT 8
WELL LOT

LOT NO. 1

ONE STORY BRICK DWLS.

PART OF LOT 8

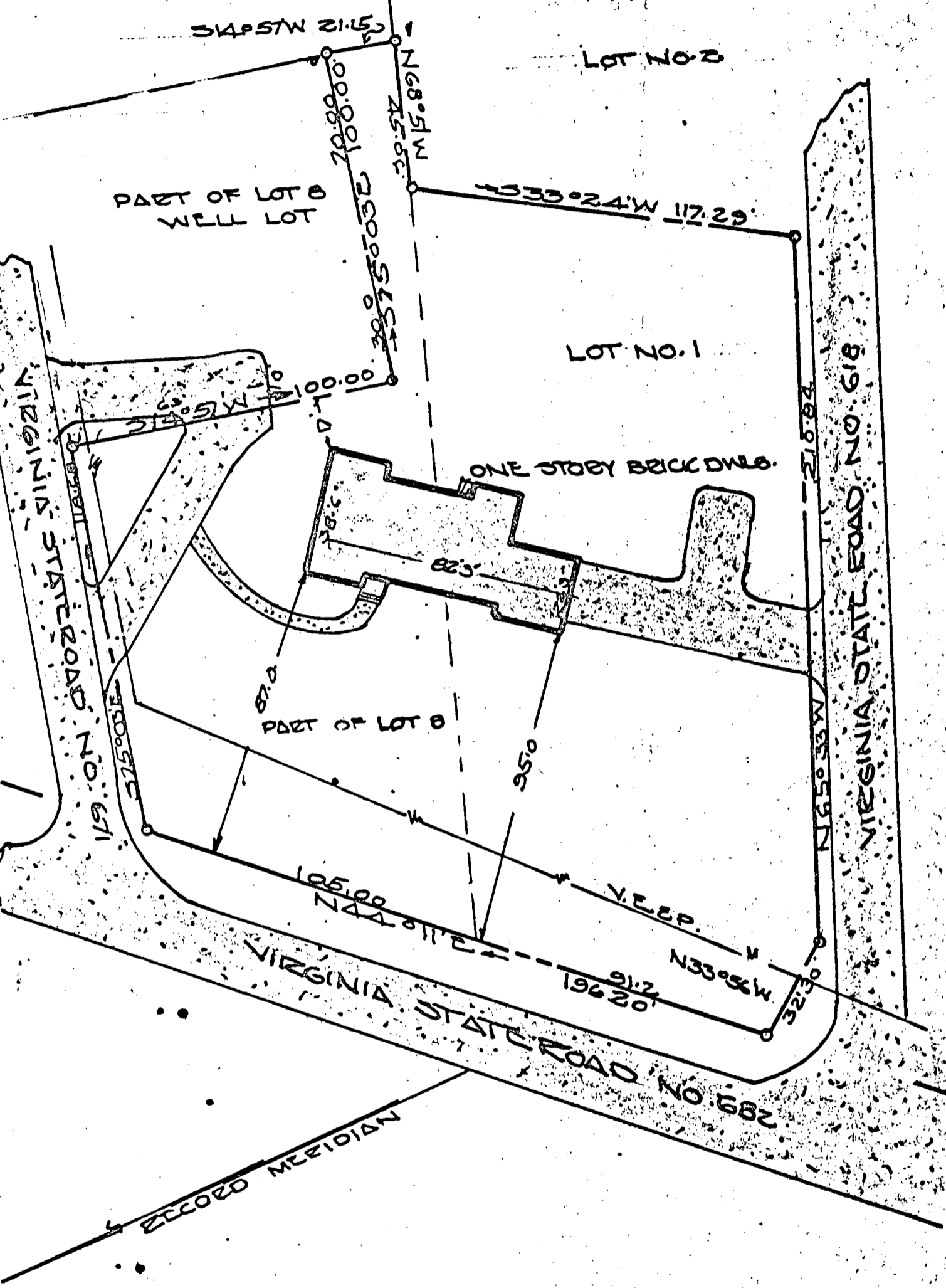

PLAT SHOWING BOUNDARY SURVEY EMBRACING
 LOT NO. 1 AND PART OF LOT NO. 8, AS SHOWN
 ON REVISION PLAT OF THE COLONY SUBDIVISION
 D. B. 57 P 57 B
 JAMESTOWN DISTRICT JAMES CITY COUNTY VA.
 SURVEYED FOR
 JAMES ALLEN & JANE ABBOTT TYLER
 JAN 3, 1969
 SCALE 1" = 40'

VINCENT B. [Signature]
 WILLIAMSBURG, VIRGINIA
 REGISTERED VIRGINIA
 LAND SURVEYOR
 HIGHWAY CONTRACTOR
 CIVIL ENGINEER

Handwritten signature

Handwritten signature