

CHARLES E. GARY

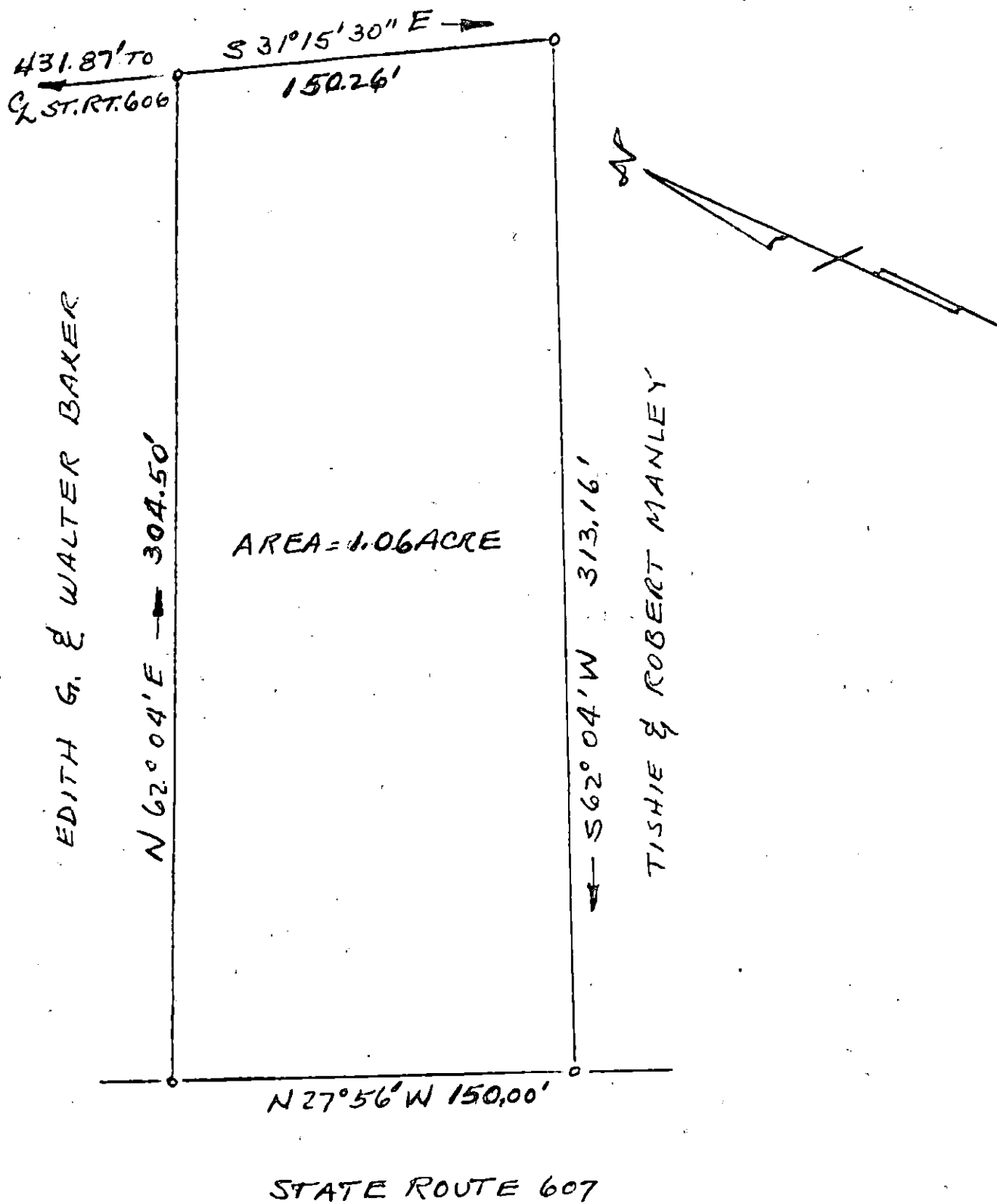

PARCEL OF LAND BELONGING TO
EDITH G. & WALTER BAKER
SITUATED AT CROAKER, JAMES
CITY COUNTY, VA.

SEPT., 1968

SCALE 1" = 50'

This subdivision is approved by the undersigned in accordance with existing subdivision regulations and may be committed to record.

W. D. Thomas
W. D. THOMAS, C. L. S. 579

Signed Stanford Phaddy

Date 11/4/68