

Map North 1959

PARCEL "B"

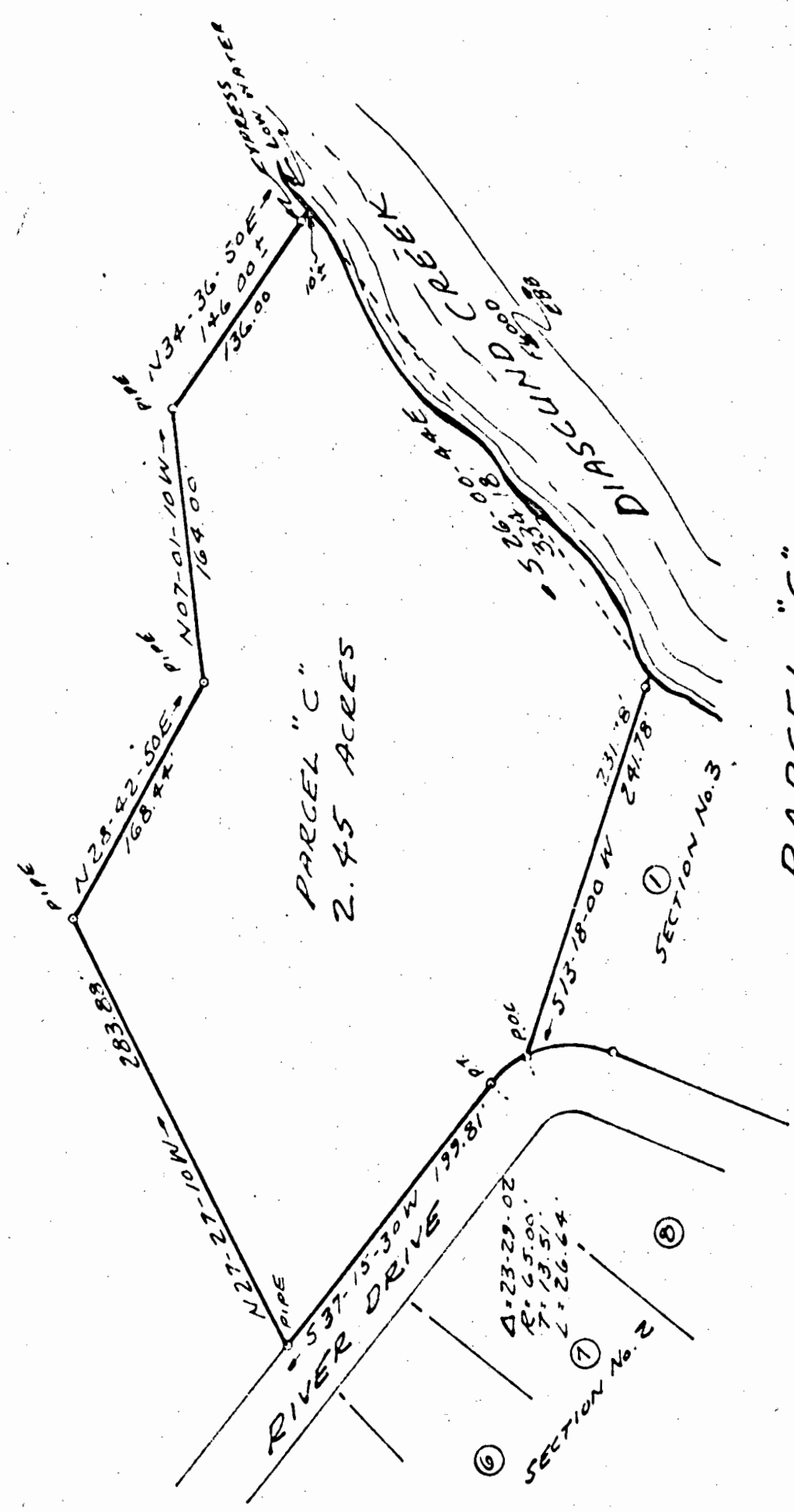

PARCEL "C"
2.45 ACRES

PARCEL "C"
BOAT RAMP AREA
PLAT OF SURVEY
CY PRESS POINT

POWHATAN DIST., JAMES CITY CO., VA.
23 MAY 1967
SCALE: 1" = 100'

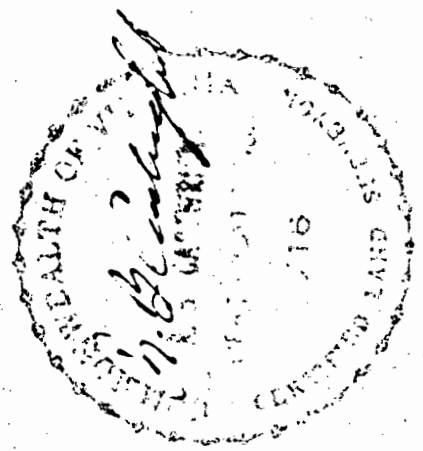

87-16JC4CP-8

U.S. GOVERNMENT PRINTING OFFICE: 1967 O 311-100