

HOWARD WALLACE

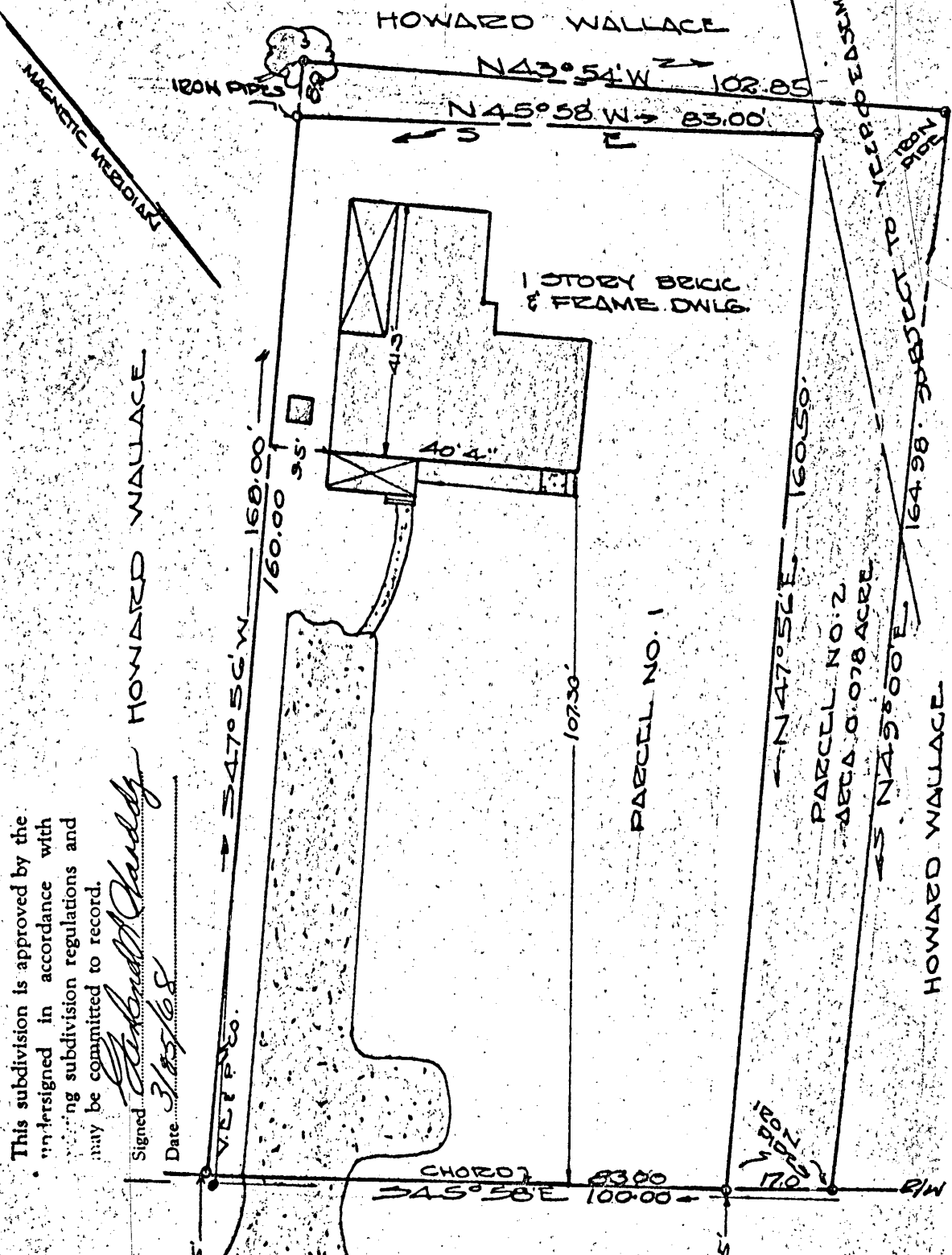

This subdivision is approved by the undersigned in accordance with zoning subdivision regulations and may be committed to record.

Signed *Howard Wallace* HOWARD WALLACE

Date 3/15/68

JAMESTOWN DIST. JAMES CITY COUNTY VIRGINIA  
 PLAT SHOWING BOUNDARY SURVEY AND LOCATION OF IMPROVEMENTS LAND STANDING IN THE NAME OF DANIEL L. AND MARIAN W. ROBERTS DECEMBER 16, 1965 SCALE 1" = 20'.  
 IRON PIPE MARKERS SHOWN & REVISIT MARCH 12, 1968 TO SHOW PARCELL NO. 2 FOR CONVEYANCE TO DANIEL L. AND MARIAN W. ROBERTS

ROBERT S. BRUNNEN  
 WILLIAMSBURG, VIRGINIA

REGISTERED PLUMBER  
 LAND SURVEYOR 100  
 HIGHWAY ENGINEER 100  
 CIVIL ENGINEER 100

*Howard Wallace & Co*

MRS. D. D. DAVIS