

CLINTON T. MEADOWS

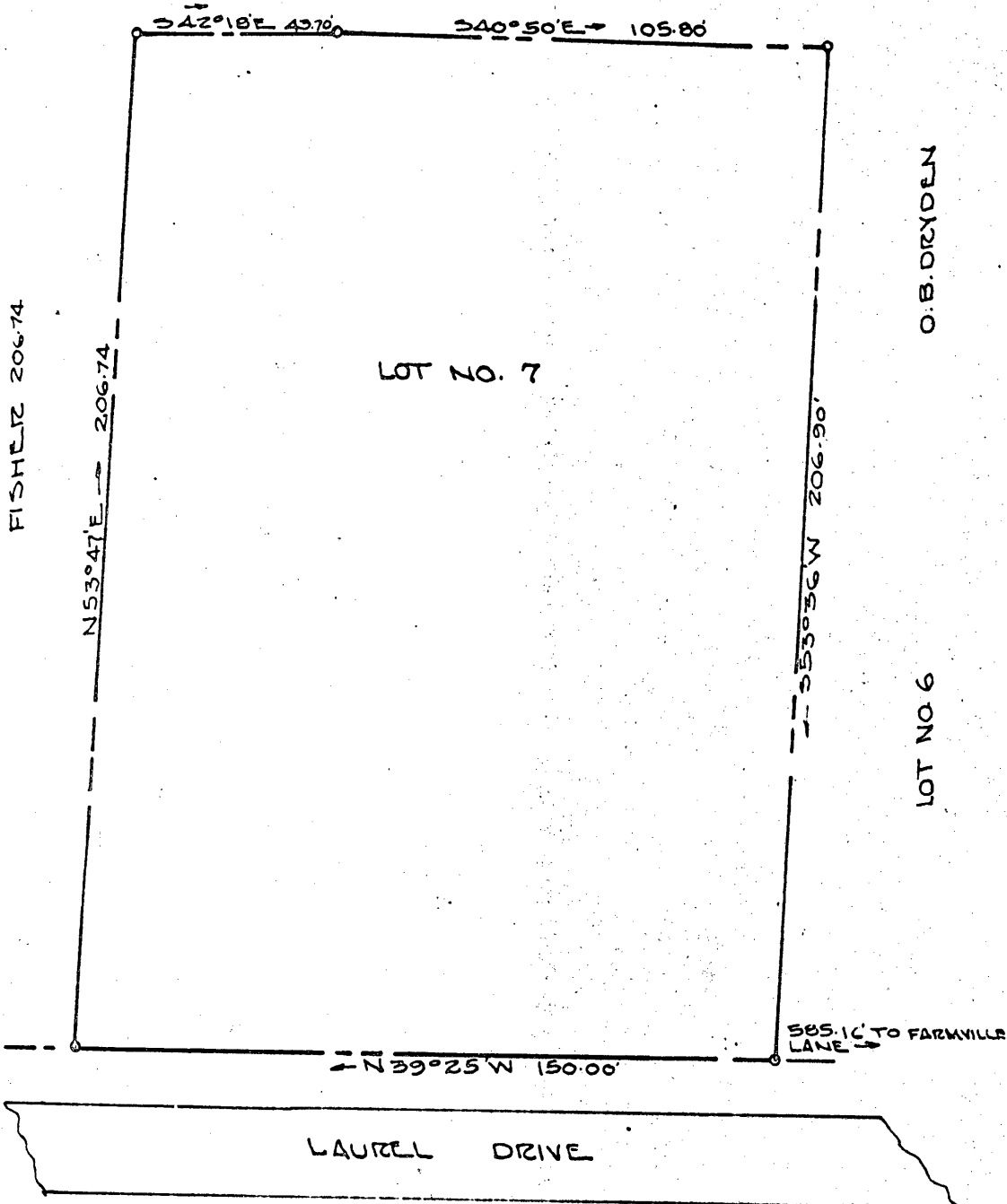

POWHATAN DIST. JAMES CITY COUNTY VA.  
 NORGE COURT SECTION NO. 3  
 PLAT SHOWING BOUNDARY SURVEY LOT NO. 7  
 FOR CONVEYANCE BY O.B. DRYDEN TO  
 CLINTON T. MEADOWS  
 APRIL 13, 1964 SCALE 1" = 30'  
 IRON PIPE MARKERS SHOWN

REG. COR.  
 MERIDIAN

REGISTERED PLANNING  
 AND SURVEYOR  
 HIGHWAY ENGINEER 1961  
 CIVIL ENGINEER 1960