

BOOK 108 PAGE 270

COLONIAL PARK SUBDIVISION

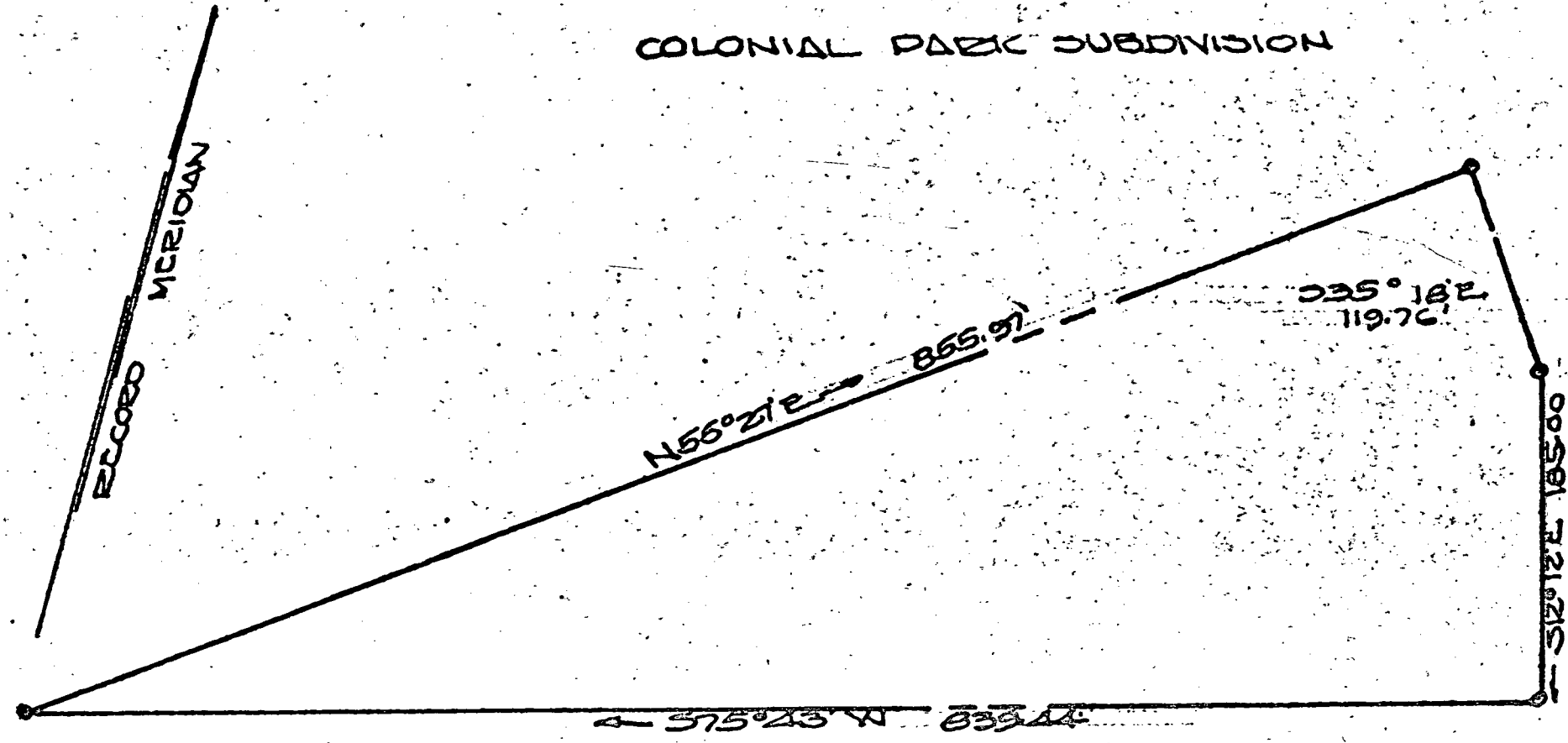

RUBY COOK

E. N. LUSHK

L. B. ELO CROSS

This plat is approved by the undersigned in accordance with existing subdivision regulations and may be committed to record.

[Signature]
Agent or Representative of
Governing Body

9/13/66
Date

JAMESTOWN DIST. JAMES CITY COUNTY
VIRGINIA
PLAT SHOWING BOUNDARY SURVEY OF
PART OF THE SAMUEL F. IVES TRACT
BASED ON THE E. B. CARTWRIGHT
SURVEY OF FEB. 6 1963.
SEPTEMBER 13 1966 SCALE 1"=100'
AREA 2.98 ACRES
IRON PIPE MARKERS SHOWN

VINCENT J. McWANE
WILLIAMSBURG, VIRGINIA
REGISTERED ENGINEER
LAND SURVEYOR 191
COMMONWEALTH OF VIRGINIA
1974, ENGINEER 1630

Vincent D. McWane C.E.

NPD