

COLE EST. (NOW OR FORMERLY)

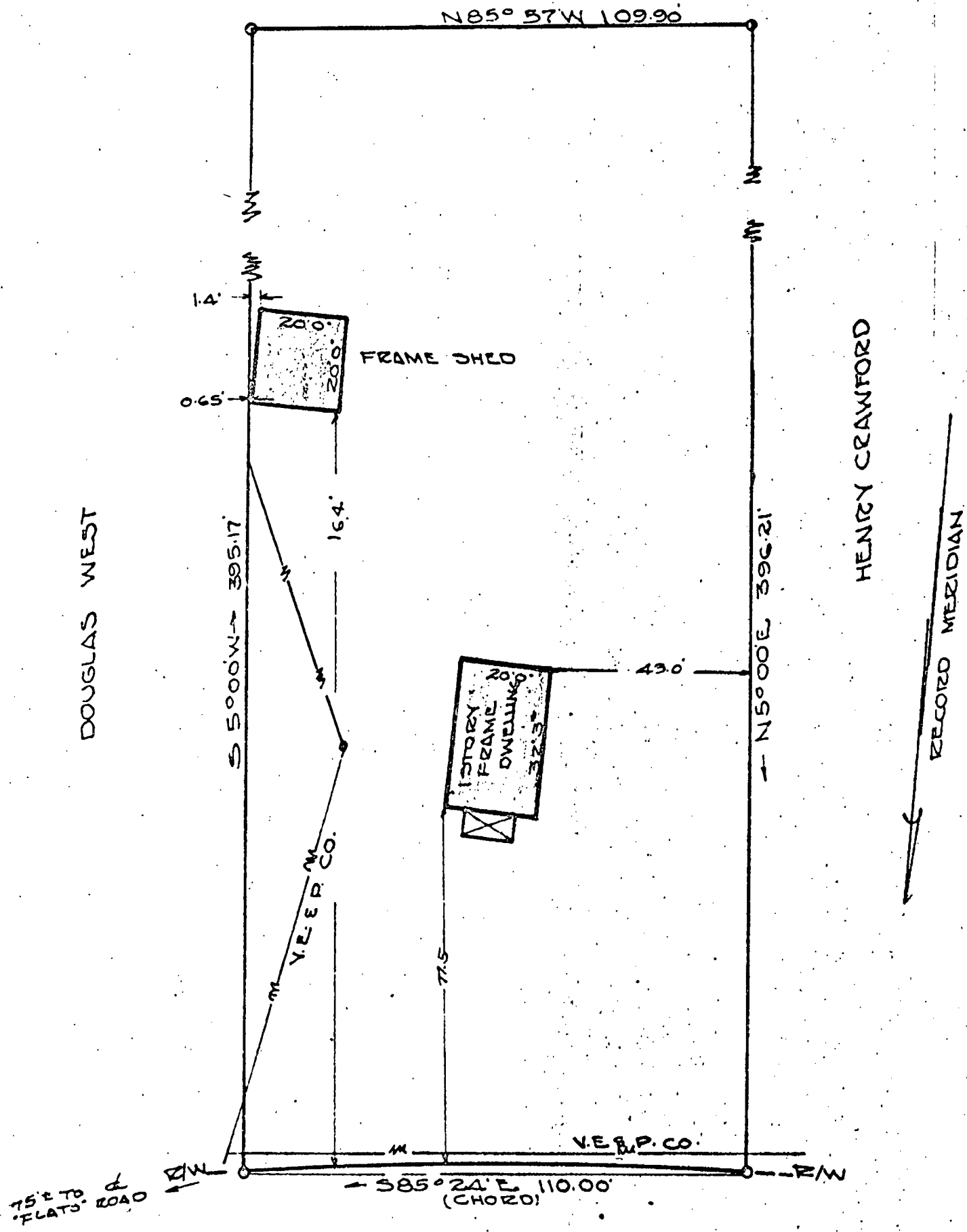

U.S. VIRGINIA STATE HIGHWAY ROUTE 60

JAMESTOWN DIST. JAMES CITY COUNTY VA.
 PLAT SHOWING BOUNDARY SURVEY AND
 LOCATION OF IMPROVEMENTS PARCEL OF
 LAND SITUATED ON HIGHWAY NO. 60
 SURVEYED FOR —
 THOMAS W. & JOY M. ODEZ
 FEBRUARY 17, 1964 SCALE 1" = 30'
 IRON PIPE MARKERS SHOWN O
 FOUND IN PLACE

FIRBERT J. BOWMAN
WILLIAMSBURG, VIRGINIA

REGISTERED SURVEYOR
LAND SURVEYOR (SI)
EXPIRES 12/31/64

BMG/BTC

6439