

- SYMBOLS -

- DENOTES YARD DRAIN
- DENOTES TELEVISION UTILITY BOX
- DENOTES TELEPHONE UTILITY BOX
- DENOTES ELECTRICAL UTILITY BOX
- DENOTES LIGHT POLE
- DENOTES SANITARY SEWER MANHOLE
- DENOTES FIRE HYDRANT
- PIPE FOUND
- IRON PIPE SET
- IRON ROD FOUND
- CONC. MONUMENT

NOTE: PROPERTY SHOWN HEREON IS LOCATED IN ZONE X AS SHOWN ON FLOOD INSURANCE RATE MAP COMMUNITY PANEL NUMBER 510294 0005B EFFECTIVE DATE: MARCH 2, 1994

NOTE: TELEPHONE & CABLE TV CONNECTION UNDERGROUND

NOW OR FORMERLY HERITAGE INN  
TM # 403-0A-00-009  
PB 30 / PG 86

NOW OR FORMERLY SPRING ROAD APARTMENTS, INC.  
TM # 403-0A-00-010  
PB 24 / PG 50

NOW OR FORMERLY J.R.N. CHICKEN STORES, INC.  
TM # 403-0A-00-004  
PB 11 / PG 1

NOW OR FORMERLY SPRING ROAD APARTMENTS, INC.  
TM # 403-0A-00-010  
PB 35 / PG 53

Owners Consent:  
This plat is recorded with the free consent and in accordance with the desire of the undersigned owners:

SHREE YARDHMAN, LLC, a Virginia limited liability company

By: Jagdeep V. Shah  
Jagdeep V. Shah, Manager

Certificate of Notarization

Commonwealth of Virginia:

I, Donald W. Davis, a Notary Public in the aforementioned state hereby certify that the persons whose names are signed to the foregoing writing acknowledge\*

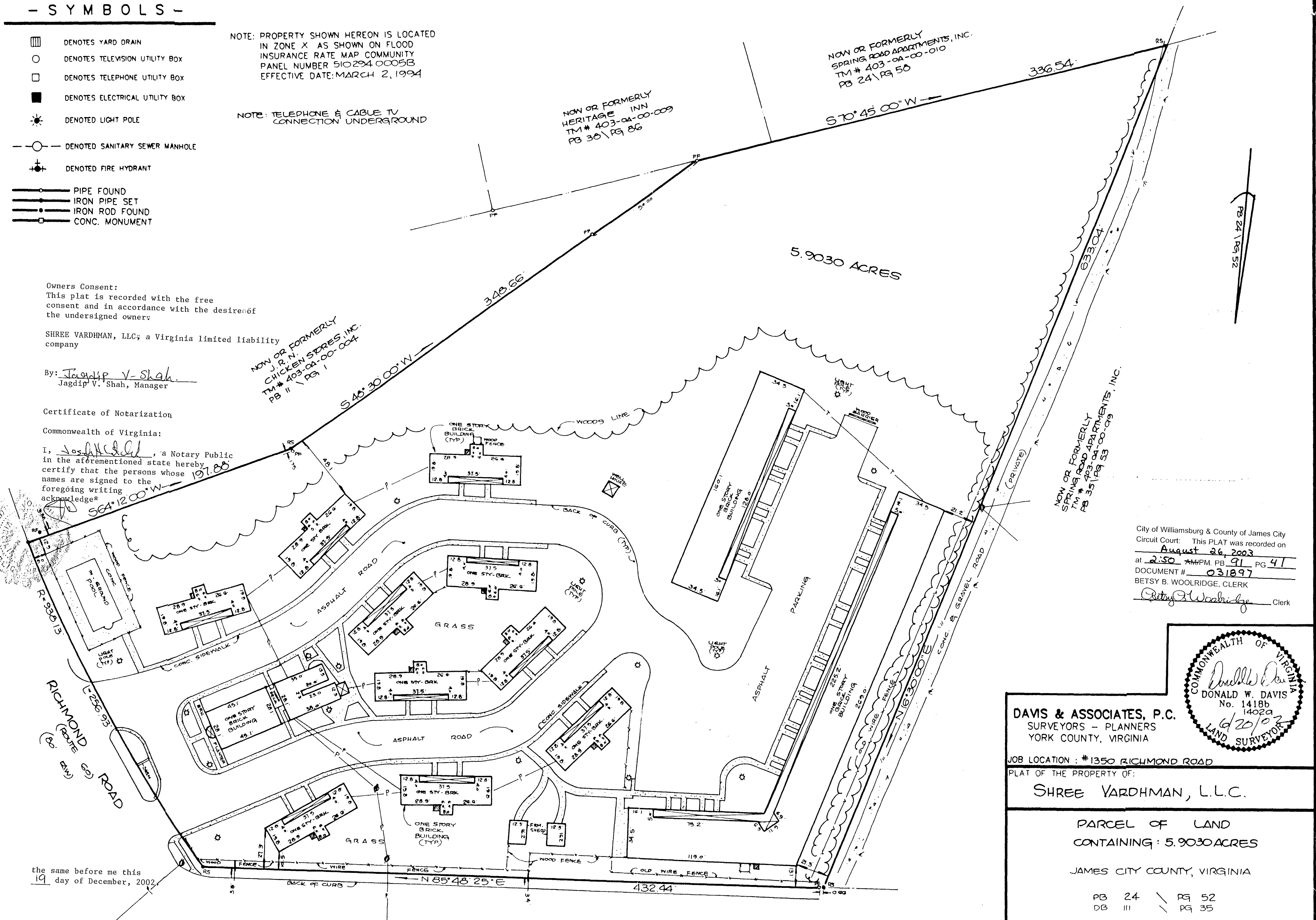

City of Williamsburg & County of James City Circuit Court: This PLAT was recorded on August 26, 2003 at 2:50 AM/PM. PB 91 PG 41 DOCUMENT # 031897 BETSY B. WOOLRIDGE, CLERK

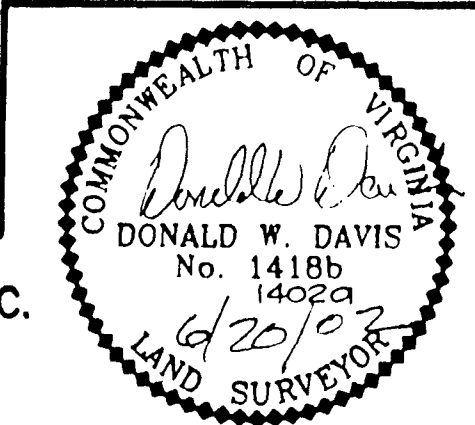

DAVIS & ASSOCIATES, P.C.  
SURVEYORS - PLANNERS  
YORK COUNTY, VIRGINIA

JOB LOCATION: #1350 RICHMOND ROAD  
PLAT OF THE PROPERTY OF:

SHREE YARDHMAN, L.L.C.

PARCEL OF LAND CONTAINING: 5.9030 ACRES

JAMES CITY COUNTY, VIRGINIA

PB 24 / PG 52  
DB III / PG 35

the same before me this 19 day of December, 2002

Notary Public  
My commission expires: 1-31-05

NEW HOPE ROAD  
(50' R/W)