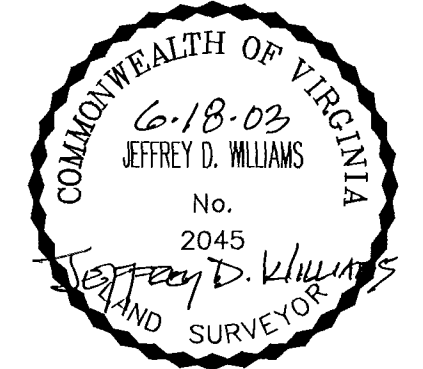

EXHIBIT B-18  
 SUPPLEMENTAL CONDOMINIUM PLAT  
 OF  
**WYNDHAM PLANTATION  
 CONDOMINIUM**  
 WILLIAMSBURG, VIRGINIA  
 SCALE: 1"=100' JUNE 18, 2003  
**JOHN E. SIRINE AND ASSOCIATES, LTD.**  
 SURVEYORS • ENGINEERS • PLANNERS  
 VIRGINIA BEACH, VIRGINIA  
 (757) 486-4910

THE UNDERSIGNED CERTIFIES THAT THESE PLATS ARE ACCURATE AND COMPLY WITH THE PROVISIONS OF CODE OF VIRGINIA, SECTION 55-79.58.A AND THAT ALL UNITS OR PORTIONS THEREOF DEPICTED HEREON AND ALL COMMON ELEMENTS HAVE BEEN SUBSTANTIALLY COMPLETED, UNLESS OTHERWISE NOTED.

SIGNED: Jeffrey D. Williams  
 JEFFREY D. WILLIAMS, L.S.



NOW OR FORMERLY  
 COLONIAL PINES APTS.  
 (D.B. 44, P. 229)(D.B. 48, P. 229)

NOTE: THE FOLLOWING PARCELS ARE ADDITIONAL LAND.  
 PARCEL 1b PARCEL 1i  
 PARCEL 1d PARCEL 1j  
 PARCEL 1f PARCEL 1k  
 PARCEL 1h

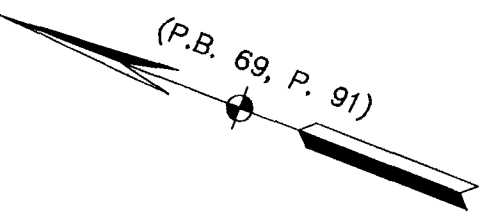
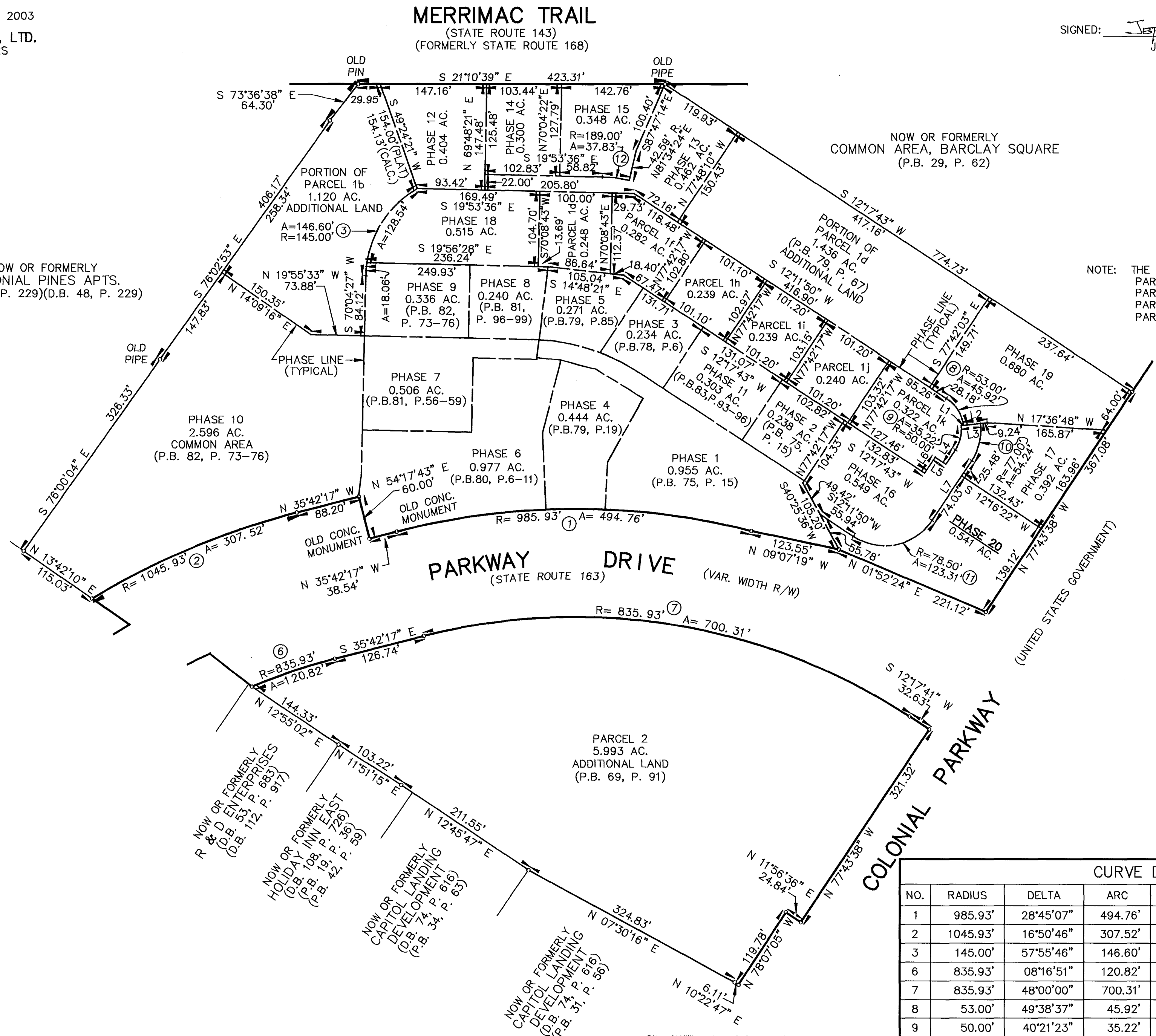

LINE DATA		
NO.	BEARING	DISTANCE
L1	N 28°09'33" W	3.00'
L2	N 28°09'33" W	33.24'
L3	N 28°09'33" W	27.00'
L4	S 77°48'10" E	23.89'
L5	S 12°11'50" W	17.97'
L6	S 77°48'10" E	26.65'
L7	S 77°48'10" E	99.51'

CURVE DATA						
NO.	RADIUS	DELTA	ARC	TANGENT	CHORD	CHORD BEARING
1	985.93'	28°45'07"	494.76'	252.70'	489.58'	N 21°19'43" W
2	1045.93'	16°50'46"	307.52'	154.88'	306.42'	N 44°07'40" W
3	145.00'	57°55'46"	146.60'	80.26'	140.44'	N 80°57'40" W
6	835.93'	08°16'51"	120.82'	60.51'	120.71'	S 39°50'42" E
7	835.93'	48°00'00"	700.31'	372.18'	680.01'	S 11°42'18" E
8	53.00'	49°38'37"	45.92'	24.51'	44.50'	N 37°01'09" E
9	50.00'	40°21'23"	35.22'	18.37'	34.49'	N 82°01'09" E
10	77.00'	40°21'23"	54.24'	28.30'	53.12'	N 82°01'09" E
11	78.50'	90°00'00"	123.31'	78.50'	111.02'	S 32°48'10" E
12	189.00'	11°28'00"	37.83'	18.98'	37.76'	S 14°09'36" E

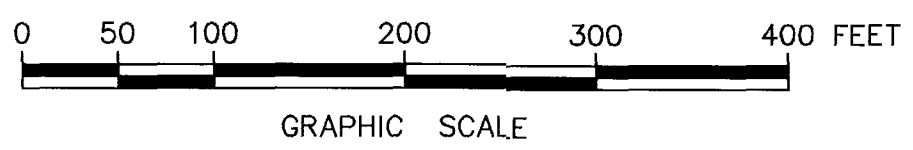

City of Williamsburg & County of James City  
 Circuit Court: This PLAT was recorded on  
 14 July 2003  
 at 3:41 AM/PM, PB 92 PG 92-95  
 DOCUMENT # 031476  
 BETSY B. WOOLRIDGE, CLERK  
Betsy B. Woolridge Clerk