

#030006938

89 PAGE 72

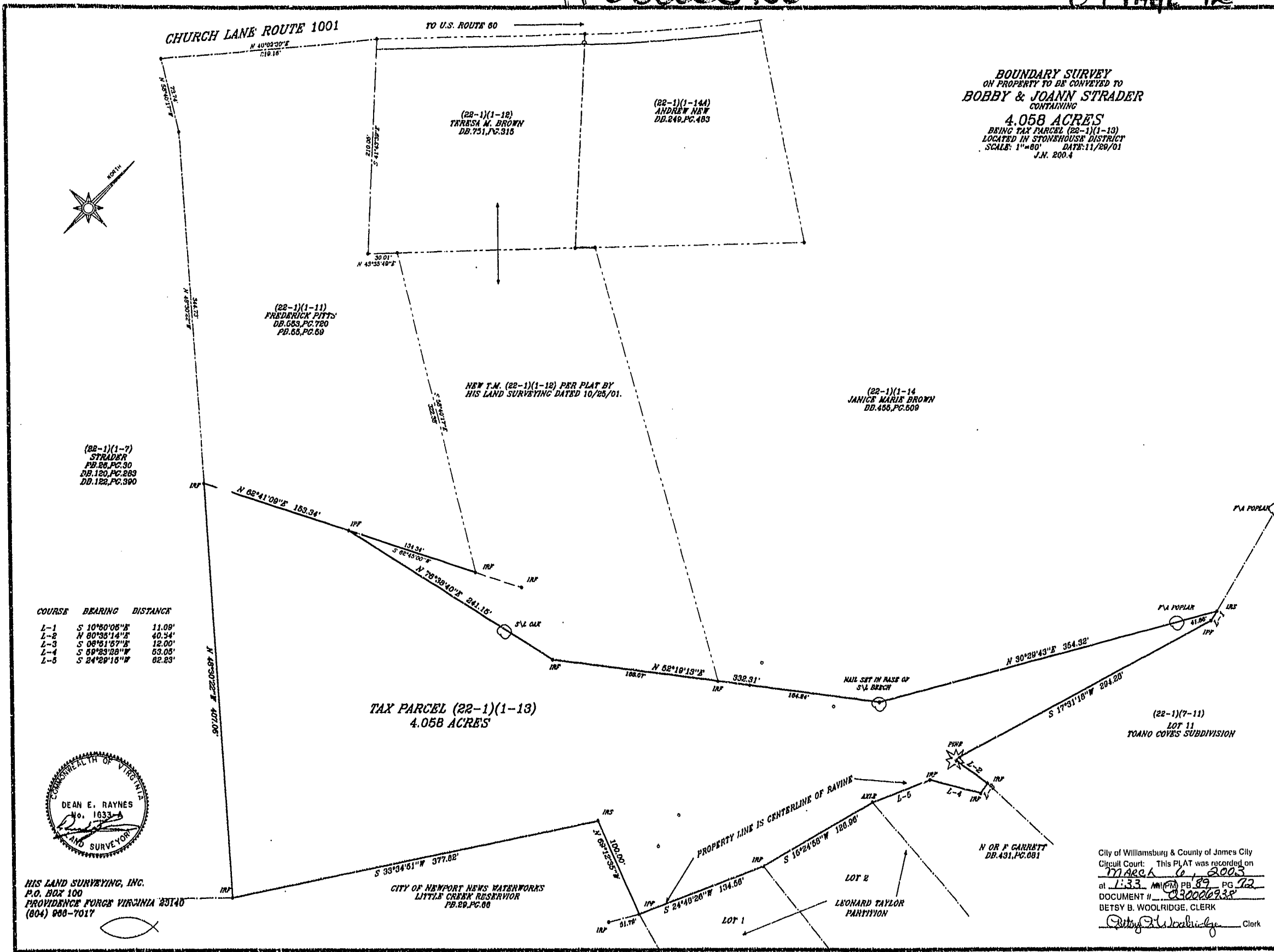

BOUNDARY SURVEY
 ON PROPERTY TO BE CONVEYED TO
BOBBY & JOANN STRADER
 CONTAINING
4.058 ACRES
 BEING TAX PARCEL (22-1)(1-13)
 LOCATED IN STONHOUSE DISTRICT
 SCALE: 1"=80' DATE: 11/29/01
 J.N. 200.4

(22-1)(1-11)
FREDERICK PITTS
 DB.683, PG.720
 PB.65, PG.69

(22-1)(1-12)
TERESA M. BROWN
 DB.751, PG.315

(22-1)(1-14)
ANDREW NEW
 DB.249, PG.485

(22-1)(1-14)
JANICE MARIE BROWN
 DB.456, PG.509

(22-1)(1-7)
STRADER
 PB.125, PG.30
 DB.120, PG.283
 DB.122, PG.390

(22-1)(7-11)
LOT 11
TOANO COVE'S SUBDIVISION

N OR F CARRETT
 DB.431, PG.081

City of Williamsburg & County of James City
 Circuit Court: This PLAT was recorded on
MARCH 6, 2003
 at 1:33 AM (PM) PB 89 PG 72
 DOCUMENT # 030006938
BETSY B. WOOLRIDGE, CLERK
 Betsy B. Woolridge, Clerk

COURSE	BEARING	DISTANCE
L-1	S 10°50'08"E	11.08'
L-2	N 80°35'14"E	40.34'
L-3	S 08°51'57"E	12.00'
L-4	S 59°23'28"W	63.05'
L-5	S 24°29'16"W	62.23'



HIS LAND SURVEYING, INC.
 P.O. BOX 100
 PROVIDENCE FORGE VIRGINIA 23140
 (804) 980-7017

CITY OF NEWPORT NEWS WATERWORKS
LITTLE CREEK RESERVOIR
 PB.29, PG.06

PROPERTY LINE IS CENTERLINE OF RAVINE

LOT 2
LEONARD TAYLOR
PARTIYION