

LOT CURVE TABLE						
LOT NO.	DELTA	RADIUS	ARC	TANGENT	CHORD	CHORD BEARING
1	20°45'09"	350.00	126.77	64.09	126.08	N86°28'34"W
2	20°40'29"	350.00	126.29	63.84	125.61	S72°48'36"W
3A	11°58'22"	350.00	73.14	36.70	73.00	S56°29'11"W
3B	90°00'00"	25.00	39.27	25.00	35.36	N84°30'00"W
3C	34°55'29"	245.00	149.34	77.07	147.04	N22°02'16"W
4A	27°08'05"	245.00	116.03	59.12	114.95	N08°59'31"E
4B	8°41'44"	345.00	52.36	26.23	52.31	N26°54'26"E
5A	41°24'35"	50.00	36.14	18.90	35.36	N89°54'23"E
5B	66°32'31"	50.00	58.07	32.81	54.86	N77°20'25"E
6	28°57'18"	50.00	25.27	12.91	25.00	N29°35'30"E
7	65°30'49"	50.00	57.17	32.17	54.11	N17°38'34"W
8	85°52'48"	50.00	74.94	46.53	68.12	S86°39'38"W
9	11°49'11"	395.00	81.49	40.89	81.34	S91°56'57"W
10	14°30'40"	735.00	100.73	50.64	100.46	S38°44'02"W
11A	8°52'08"	995.00	61.14	30.63	61.08	S26°59'38"W
11B	8°42'33"	295.00	44.84	22.46	44.80	S18°12'17"W
12	18°41'05"	295.00	96.20	48.53	95.78	S04°30'29"W
13	18°23'48"	295.00	94.72	47.77	94.31	S14°01'58"E
14A	16°16'08"	295.00	83.76	42.17	83.48	S31°21'56"E
14B	90°00'00"	25.00	39.27	25.00	35.36	S05°30'00"W
16	62°16'12"	170.00	184.76	102.69	175.80	N81°38'06"E

COMMON AREA CURVE TABLE						
CURVE	DELTA	RADIUS	ARC	TANGENT	CHORD	CHORD BEARING
CA-1	11°20'33"	395.00	78.20	39.23	78.07	N63°31'49"E
CA-2	41°24'35"	50.00	36.14	18.90	35.36	N48°29'49"E
CA-3	15°55'43"	50.00	13.80	7.00	13.86	N35°45'23"E
CA-4	37°56'48"	345.00	228.49	118.61	224.34	S50°13'42"W
CA-5	27°19'34"	350.00	166.93	85.08	165.35	S62°26'13"E
CA-6	5°31'48"	170.00	16.41	8.21	16.40	S64°27'54"E

CURVE TABLE						
CURVE	DELTA	RADIUS	ARC	TANGENT	CHORD	CHORD BEARING
C1	1°21'23"	775.00	18.35	9.17	18.35	N49°27'06"W
C2	80°43'34"	350.00	493.13	297.48	453.34	N89°01'13"W
C3	67°48'00"	170.00	201.17	114.24	189.63	S84°24'00"W

RIGHT-OF-WAY CURVE TABLE						
CURVE	DELTA	RADIUS	ARC	TANGENT	CHORD	CHORD BEARING
R1	62°03'34"	245.00	265.37	147.38	252.09	S08°28'13"E
R2	46°38'32"	345.00	280.85	148.73	273.16	S45°52'50"W
R3	28°49'09"	50.00	229.35	—	75.00	S20°47'54"E
R4	46°38'32"	395.00	321.55	170.29	312.75	N45°52'50"E
R5	62°03'34"	295.00	319.53	177.46	304.13	N08°28'13"W

LINE TABLE					
LINE	BEARING	LENGTH	LINE	BEARING	LENGTH
L51	N26°10'12"E	78.65	L87	S30°26'32"E	14.87
L52	N24°19'04"E	55.62	L88	S24°11'07"E	21.56
L53	N32°00'57"E	30.79	L89	S16°32'17"E	26.79
L54	N48°27'16"E	47.99	L90	S15°44'56"E	29.61
L55	N69°49'33"E	59.14	L91	S03°59'31"E	17.80
L56	S86°30'13"E	40.08	L92	S08°11'40"W	22.77
L57	S88°42'02"E	35.93	L93	S21°06'15"W	45.71
L58	N54°49'42"E	38.95	L94	S16°59'45"E	13.17
L59	N61°59'18"E	28.67	L95	S6°34'21"E	20.63
L60	S85°48'30"E	16.78	L96	S55°58'09"E	18.87
L61	S80°09'03"E	28.58	L97	S41°30'48"E	16.55
L62	S71°08'46"E	34.02	L98	S21°56'42"E	17.95
L63	S45°00'39"E	24.82	L99	S08°15'39"E	50.89
L64	S18°25'40"E	25.80	L100	N63°51'41"E	37.34
L65	S12°54'17"W	20.10	L101	S82°37'43"E	15.78
L66	S35°28'51"W	16.65	L102	S59°18'13"E	31.43
L67	S2°34'44"W	15.94	L103	S49°47'15"E	23.34
L68	S07°07'45"W	23.53	L104	S42°56'25"E	19.98
L69	S27°36'22"E	28.98	L105	S34°42'25"E	19.26
L70	S27°45'50"E	25.07	L106	S20°38'32"E	18.45
L71	N42°42'53"E	30.98	L107	S10°06'18"E	9.28
L72	N29°31'38"E	35.55	L108	S10°31'52"W	14.46
L73	N17°21'39"E	48.93	L109	S38°55'29"W	22.97
L74	N28°36'57"E	21.94	L110	S00°31'16"E	22.55
L75	N62°02'21"E	21.16	L111	S18°13'11"E	32.49
L76	N85°43'13"E	18.91	L112	S37°36'29"E	37.94
L77	S75°08'21"E	48.94	L113	S30°29'31"E	14.84
L78	S64°39'41"E	33.76	L114	S17°27'00"W	18.31
L79	N87°35'11"E	28.52	L115	S59°57'12"W	23.54
L80	N54°32'08"E	42.89	L116	S63°30'17"W	60.59
L81	N45°00'47"E	23.85	L117	S73°23'35"W	42.62
L82	N51°55'37"E	18.87	L118	S86°56'49"W	76.50
L83	N57°44'13"E	36.09	L119	S11°30'01"W	12.22
L84	N66°12'10"E	14.93	L120	S70°03'44"E	46.46
L85	S84°55'25"E	18.13	L121	S37°34'51"E	19.98
L86	S52°42'15"E	31.79			

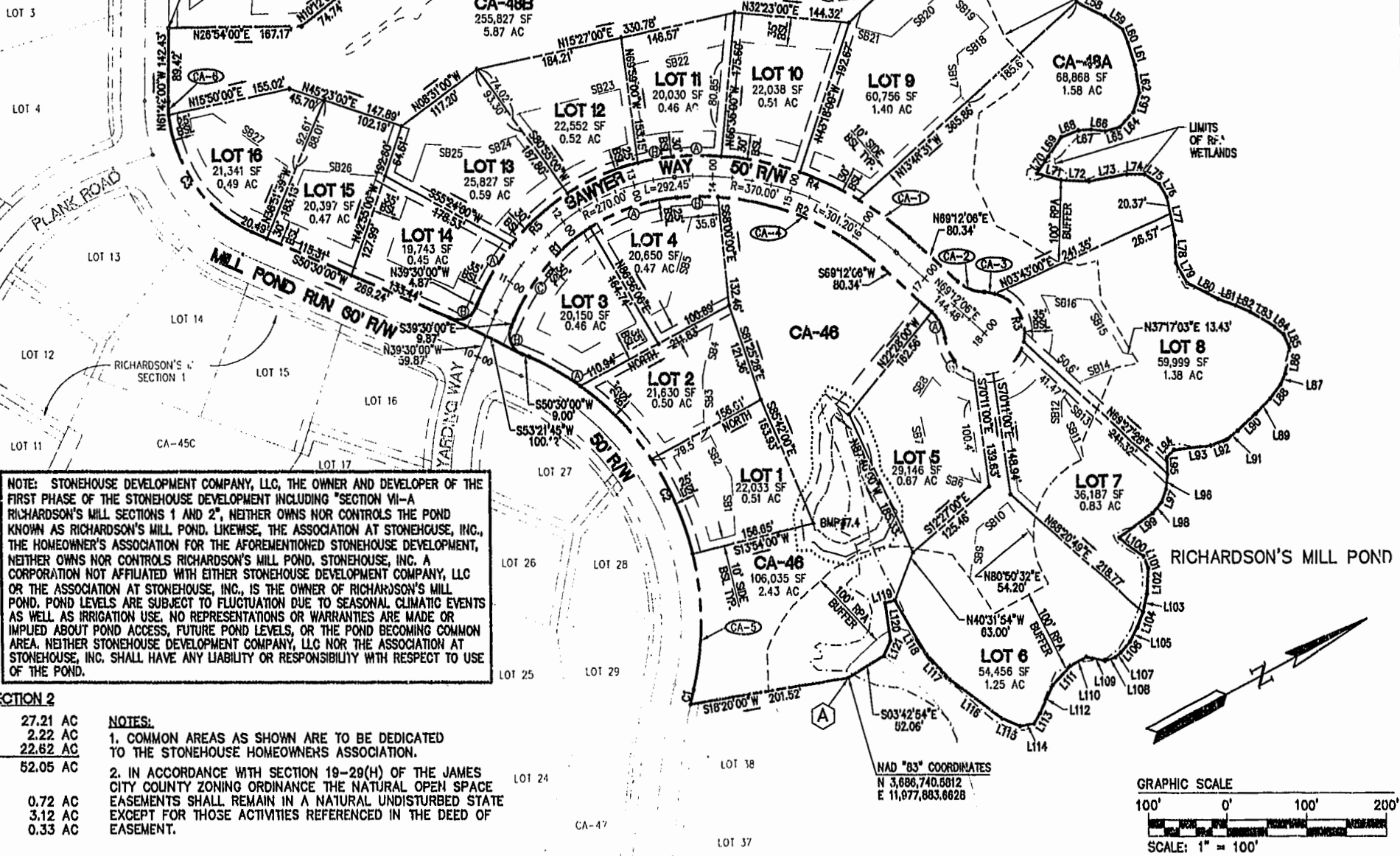

NOTE: STONEHOUSE DEVELOPMENT COMPANY, LLC, THE OWNER AND DEVELOPER OF THE FIRST PHASE OF THE STONEHOUSE DEVELOPMENT INCLUDING "SECTION VI-A RICHARDSON'S MILL SECTIONS 1 AND 2", NEITHER OWNS NOR CONTROLS THE POND KNOWN AS RICHARDSON'S MILL POND. LIKEWISE, THE ASSOCIATION AT STONEHOUSE, INC., THE HOMEOWNER'S ASSOCIATION FOR THE AFOREMENTIONED STONEHOUSE DEVELOPMENT, NEITHER OWNS NOR CONTROLS RICHARDSON'S MILL POND. STONEHOUSE, INC. A CORPORATION NOT AFFILIATED WITH EITHER STONEHOUSE DEVELOPMENT COMPANY, LLC OR THE ASSOCIATION AT STONEHOUSE, INC., IS THE OWNER OF RICHARDSON'S MILL POND. POND LEVELS ARE SUBJECT TO FLUCTUATION DUE TO SEASONAL CLIMATIC EVENTS AS WELL AS IRRIGATION USE. NO REPRESENTATIONS OR WARRANTIES ARE MADE OR IMPLIED ABOUT POND ACCESS, FUTURE POND LEVELS, OR THE POND BECOMING COMMON AREA. NEITHER STONEHOUSE DEVELOPMENT COMPANY, LLC NOR THE ASSOCIATION AT STONEHOUSE, INC. SHALL HAVE ANY LIABILITY OR RESPONSIBILITY WITH RESPECT TO USE OF THE POND.

BOUNDARY LINES BETWEEN (A) AND (B) ARE 5' ABOVE POND HIGH WATER MARK (P.B. 66, PG. 80-88)

AREA TABULATION RICHARDSON'S MILL, SECTION 2		
AREA OF RESIDENTIAL LOTS	1,185,103 SF	27.21 AC
AREA OF PUBLIC RIGHT-OF-WAY	98,864 SF	2.22 AC
AREA OF COMMON AREA	985,327 SF	22.62 AC
TOTAL AREA SUBDIVIDED	2,269,294 SF	52.05 AC
NUMBER OF RESIDENTIAL LOTS	38	
AVERAGE LOT SIZE	31,187 SF	0.72 AC
LARGEST LOT (LOT 28)	135,799 SF	3.12 AC
SMALLEST LOT (LOT 24)	14,357 SF	0.33 AC
GROSS LOTS PER ACRE	0.73 LOTS / ACRE	

NOTES:
 1. COMMON AREAS AS SHOWN ARE TO BE DEDICATED TO THE STONEHOUSE HOMEOWNERS ASSOCIATION.
 2. IN ACCORDANCE WITH SECTION 19-29(H) OF THE JAMES CITY COUNTY ZONING ORDINANCE THE NATURAL OPEN SPACE EASEMENTS SHALL REMAIN IN A NATURAL UNDISTURBED STATE EXCEPT FOR THOSE ACTIVITIES REFERENCED IN THE DEED OF EASEMENT.

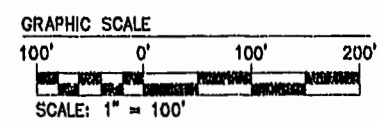

AWT 12.13.02-10:23 902813P04.dwg

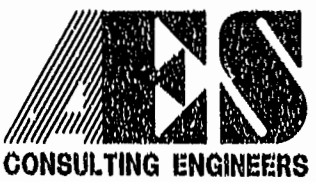

5248 Olde Towne Road, Suite 1
 Williamsburg, Virginia 23188
 (757) 254-0040
 Fax (757) 220-8994

PLAT OF SUBDIVISION
 SECTION VI-A "RICHARDSON'S MILL" SECTION 2
 AT STONEHOUSE
 FOR
 STONEHOUSE DEVELOPMENT COMPANY, L.L.C.
STONEHOUSE
 STONEHOUSE DISTRICT JAMES CITY COUNTY VIRGINIA



City of Williamsburg & County of James City Circuit Court: This PLAT was recorded on	
23 January 2003	
at 11:37 AM/PM; PG. 28-33	
DOCUMENT # 030002234	
BETSY B. WOOLRIDGE, CLERK	
By <i>Christina T. B. Kelly</i> , Dep. Clerk	
2	12/19/02 REVISED BUILDING SE WALLS
1	11/15/02 REVISED PER JCC COMMENT LETTER DATED 11/3/02
No.	DATE REVISION / COMMENT / NOTE
	BY

Designed	Drawn
AES	AWT
Scale	Date
1"=100'	10/1/02
Project No.	
9028-13	
Drawing No.	
4 OF 5	