

# #022234

# 88 PAGE 83

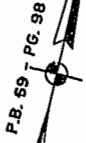
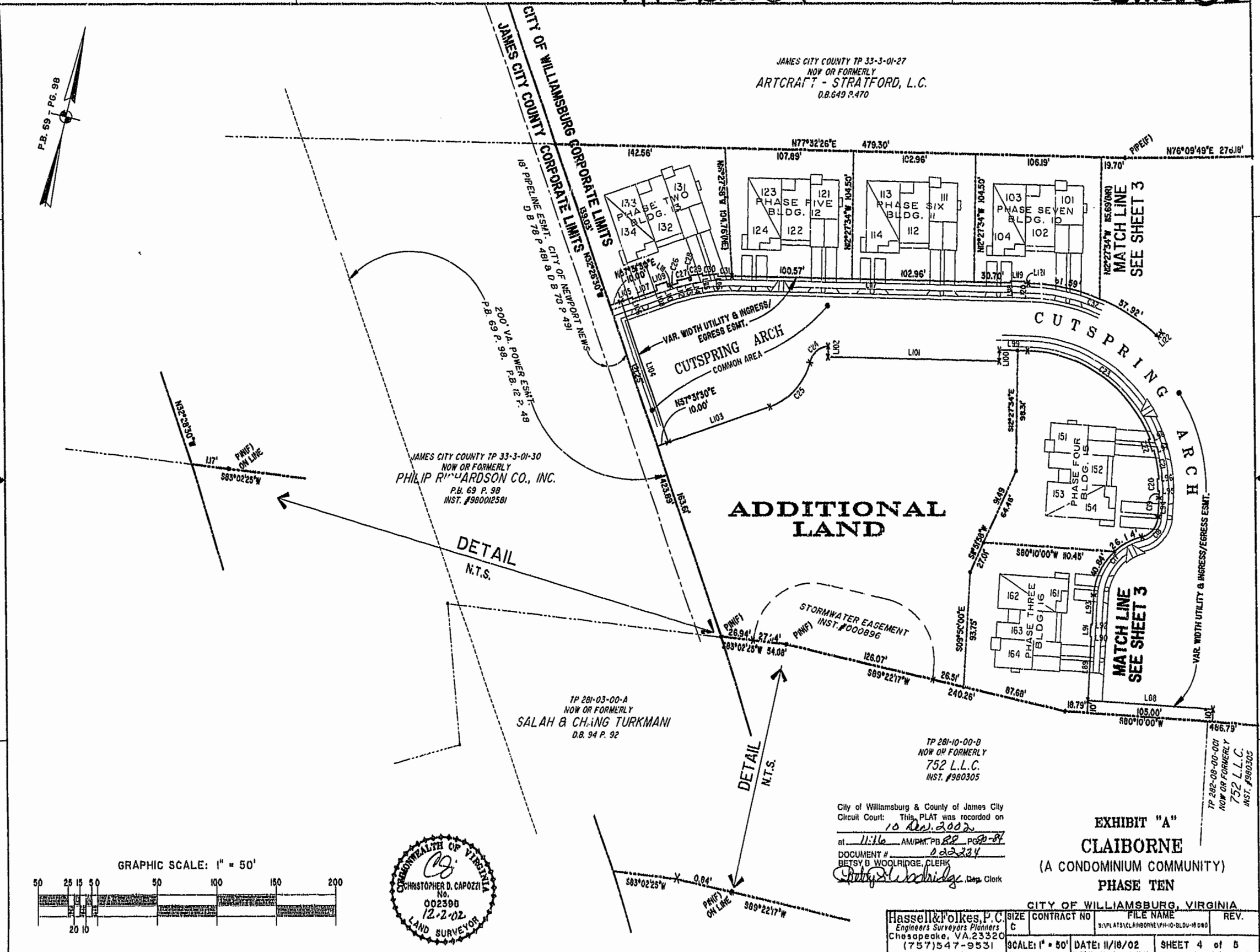

P.B. 59 P.G. 98

JAMES CITY COUNTY TP 33-3-01-27  
NOW OR FORMERLY  
**ARTCRAFT - STRATFORD, L.C.**  
D.B. 640 P. 470

JAMES CITY COUNTY TP 33-3-01-30  
NOW OR FORMERLY  
**PHILIP RICHARDSON CO., INC.**  
P.B. 69 P. 98  
INST. #960012581

TP 281-03-00-A  
NOW OR FORMERLY  
**SALAH & CHING TURKMANI**  
D.B. 94 P. 92

TP 281-10-00-B  
NOW OR FORMERLY  
**752 L.L.C.**  
INST. #980305

City of Williamsburg & County of James City  
Circuit Court: This PLAT was recorded on  
10 Nov. 2002  
at 11:16 AM/P.M. P.B. 88 P.G. 87  
DOCUMENT # 022234  
Betsy B. Woolridge, CLERK  
Betsy B. Woolridge, Dep. Clerk

**EXHIBIT "A"**  
**CLAIBORNE**  
(A CONDOMINIUM COMMUNITY)  
**PHASE TEN**

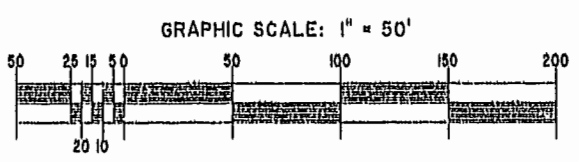

COMMONWEALTH OF VIRGINIA  
**CHRISTOPHER D. CAPOZZI**  
No. 002398  
12.2.02  
LAND SURVEYOR

ENGINEERING FIRM	SIZE	CONTRACT NO.	FILE NAME	REV.
Hassell & Polkes, P.C. Engineers Surveyors Planners Chesapeake, VA 23320 (757) 547-9531	C		S:\PLAT\CL\ANBORNE\PH-10-BLDG-10-00	
SCALE: 1" = 80'		DATE: 11/18/02	SHEET 4 of 5	

A-1520

A-1520