

NOTES:

1. THE TOTAL AREA OF SITE IS 644,286 SQ.FT. (14.790 AC.) OF WHICH 348,661 SQ.FT. (8.004 AC.) IS ADDITIONAL LAND.
2. THE AREA OF THE SUBMITTED LAND IS 296,898 SQ.FT. (6.766 AC.)
3. THE COMMON AREA IS TO BE THE RESPONSIBILITY OF THE CONDOMINIUM ASSOCIATION AND HAS A TOTAL AREA OF 4.436 AC.

BUILDING NUMBER	UNIT NUMBER	UNIT TYPE	STREET ADDRESS
9	9-91	D	91 DESMONDE LANE
9	9-92	C	92 DESMONDE LANE
9	9-93	A3	93 CUTSPRING ARCH
9	9-94	E3	94 CUTSPRING ARCH

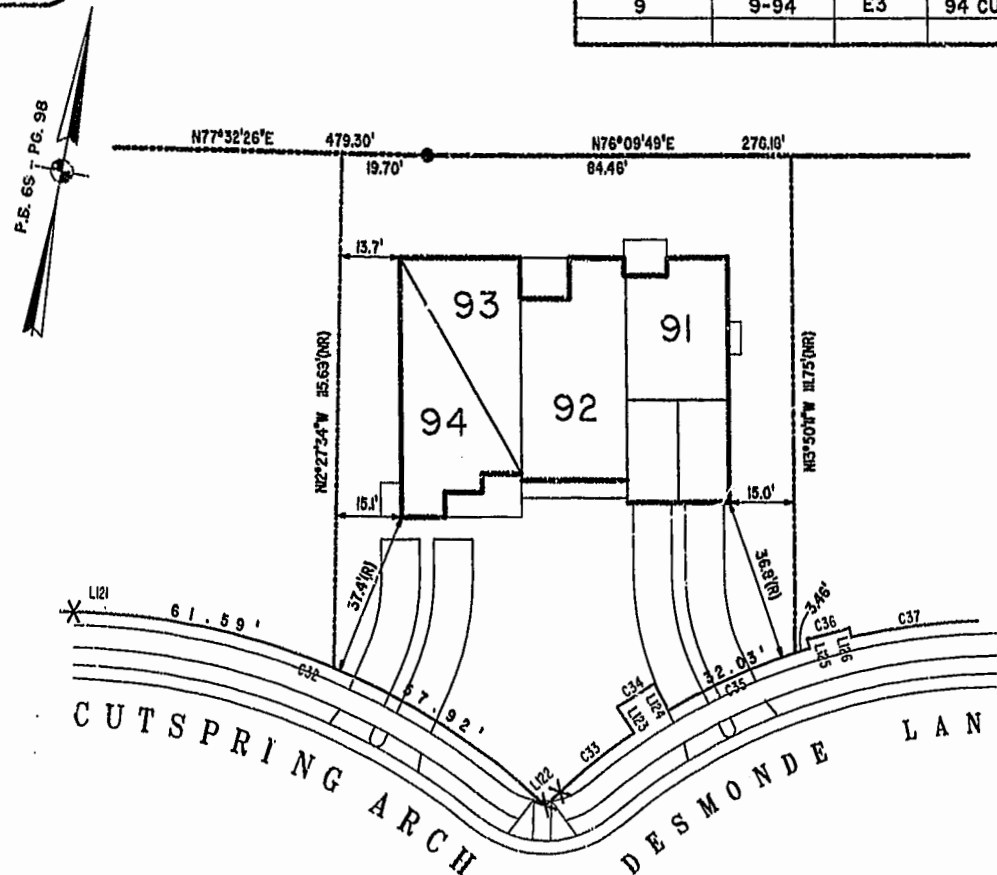
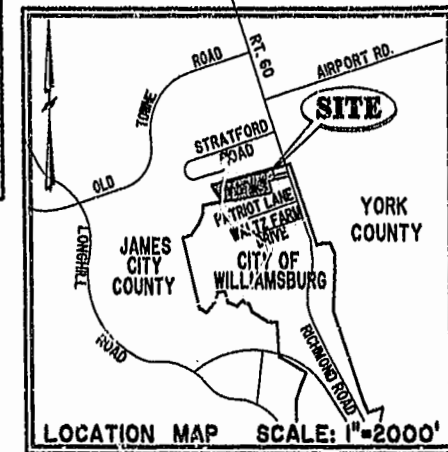

PHASE NINE

E.LDG. 9

AREA = 13,378 SQ. FT. = 0.307 AC.

SCALE: 1" = 25'

City of Williamsburg & County of James City  
 Circuit Court: This PLA was recorded on  
 28 Nov. 2002  
 at 4:00 AM/PM, PB 88, PG 54-58  
 DOCUMENT # 022132  
 BETSY B. WOOLRIDGE, CLERK  
*Betsy Woolridge*, Dep. Clerk

I CHRISTOPHER D. CAPOZZI, A CERTIFIED LAND SURVEYOR, DO HEREBY CERTIFY THAT THIS PLAT IS ACCURATE, AND THAT IT COMPLIES WITH THE PROVISIONS OF SECTION 55 - 79.58A OF THE CODE OF VIRGINIA. I FURTHER HEREBY CERTIFY THAT ALL UNITS OR PORTIONS THEREOF DEPICTED HEREON HAVE BEEN SUBSTANTIALLY COMPLETED.

THE UNDERSIGNED CERTIFIED LAND SURVEYOR CERTIFIES THAT HE HAS READ SECTION 55 - 79.58B OF THE CODE OF VIRGINIA, AND FINDS THESE PLANS TO BE ACCURATE AND IN COMPLIANCE WITH THE CODE. I FURTHER CERTIFY THAT ALL UNITS OR PORTIONS THEREOF DEPICTED HEREON HAVE BEEN SUBSTANTIALLY COMPLETED.

11-18-02  
 DATE CHRISTOPHER D. CAPOZZI, VA L.S. No. 002398

		DRAWN BY: HJS	DATE: 10/28/02	<p align="center"><b>EXHIBIT "A"</b></p> <p align="center"><b>CLAIBORNE</b></p> <p align="center">(A CONDOMINIUM COMMUNITY)</p> <p align="center"><b>PHASE NINE</b></p> <p align="center">CITY OF WILLIAMSBURG, VIRGINIA</p>
		COMP BY: HBA	DATE: 10/01/02	
		CHECKED BY: HBA	DATE: 10/30/02	
		SIZE CONTRACT NO DISK/BOX FILENAME REV. C 98132 PH-9-BL08-9.DWG		
SCALE: N/A DATE: 10/28/02 SHEET 1 of 5				