

NORTH BOUNDARY STREET

50' R/W

PRINCE GEORGE STREET

60' R/W

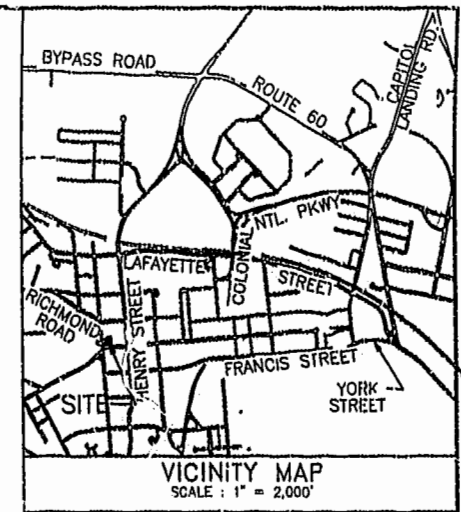
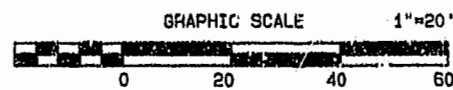
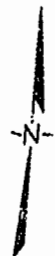
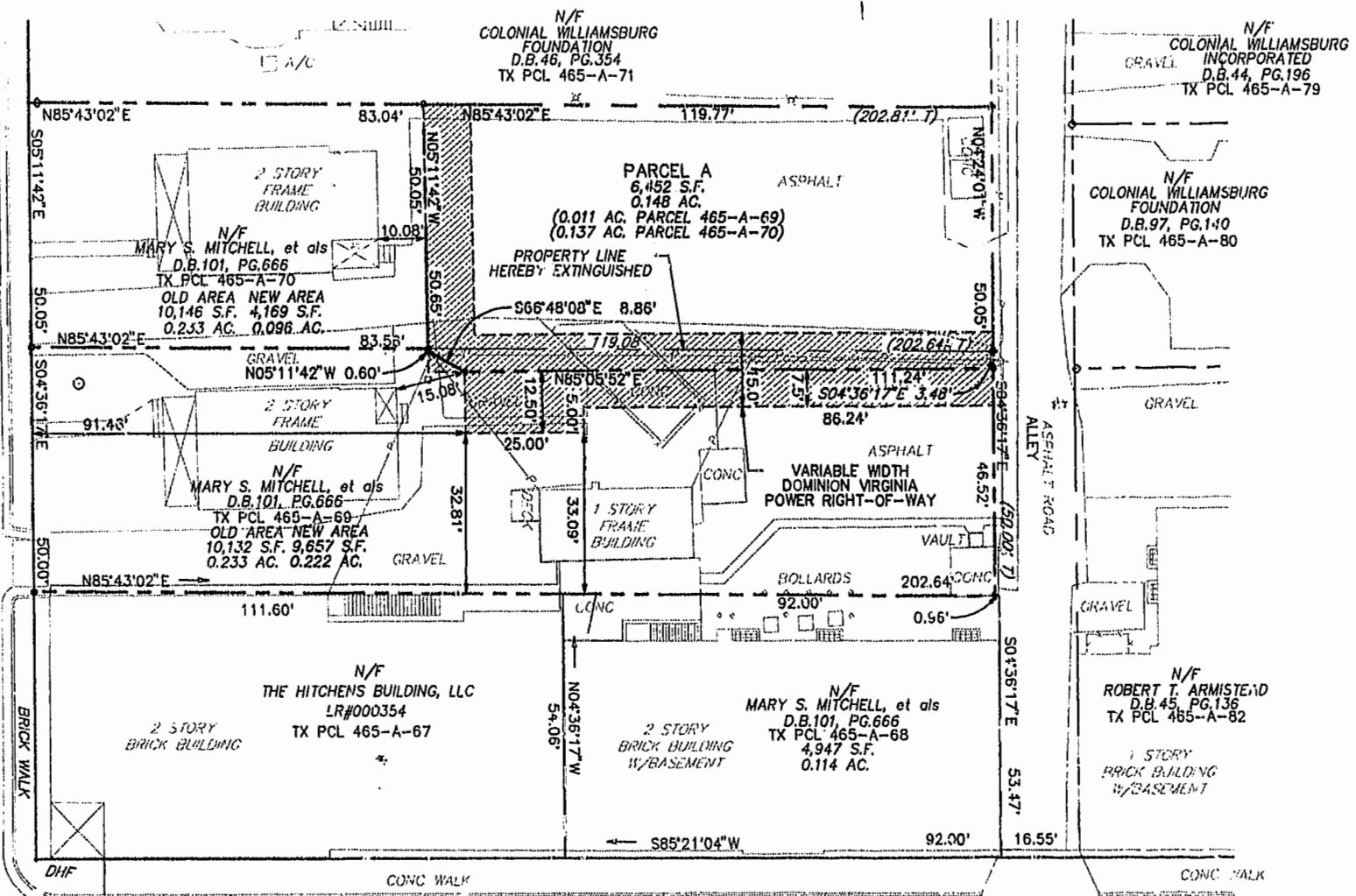

City of Williamsburg & County of James City  
 Circuit Court: This PLAT was recorded on  
Oct. 14, 2002  
 at 3:48 AM/PM, PG. 88 PAGE 7  
 DOCUMENT # 021836  
 BETSY B. WOODRIDGE, CLERK  
*C. Sherrill*, Dep. Clerk



**SURVEYOR'S CERTIFICATE**  
 I HEREBY CERTIFY THAT TO THE BEST OF MY KNOWLEDGE AND BELIEF, THIS PLAT COMPLIES WITH ALL OF THE REQUIREMENTS OF THE APPLICABLE CODES AND REGULATION OF THE CITY OF WILLIAMSBURG, VIRGINIA, REGARDING THE PLATTING OF SUBDIVISIONS WITHIN THE CITY HAVE BEEN COMPLIED WITH.  
 DATE: 7/25/02  
 AUSTAIR J. RAMSAY, L.S.

**CERTIFICATE OF APPROVAL**  
 THIS SUBDIVISION IS APPROVED BY THE UNDERSIGNED IN ACCORDANCE WITH EXISTING SUBDIVISION REGULATIONS AND MAY BE ADMITTED TO RECORD.  
 DATE: \_\_\_\_\_

STATE OF VIRGINIA, CITY OF WILLIAMSBURG 3:48 p.m.  
 IN THE CLERK'S OFFICE OF THE CIRCUIT COURT OF THE CITY OF WILLIAMSBURG, THIS 14th DAY OF October, 2002, THE MAP SHOWN HEREON WAS PRESENTED AND ADMITTED TO RECORD AS THE LAW DIRECTS.

TESTED: *Betsy B. Woodridge*  
 PLAT BOOK 021836, PAGE 6

- NOTES:
1. THIS PLAT WAS PREPARED WITHOUT THE BENEFIT OF A CURRENT TITLE REPORT, AND AS SUCH MAY NOT REFLECT ALL TITLE MATTERS AFFECTING THE SUBJECT PARCELS.
  2. THE EXISTING FEATURES AND PROPERTY LINE INFORMATION SHOWN ARE BASED UPON A SURVEY BY AES CONSULTING ENGINEERS ENTITLED "TOPOGRAPHIC AND BOUNDARY SURVEY OF PROPERTIES CONTAINED IN MAP OF WILLIAMSBURG RESTORATION SURVEY BLOCK 31", DATED 2/27/01 PROJECT NO. 9023 SUPPLIED BY THE CITY OF WILLIAMSBURG.
  3. CURRENT PROPERTY OWNER INFORMATION OBTAINED FROM THE CITY OF WILLIAMSBURG LAND RECORDS AS AVAILABLE, ON THEIR WEB SITE AS OF 1/21/02.

**SUBDIVISION PLAT OF PARCEL A STANDING IN THE NAME OF MARY S. MITCHELL, ET AL TO BE CONVEYED TO THE CITY OF WILLIAMSBURG**  
 CITY OF WILLIAMSBURG, COMMONWEALTH OF VIRGINIA  
 SCALE: 1" = 20' DATE: 1/21/02  
 SHEET 1 OF 2



4029 Ironbound Road  
 Suite 100  
 Williamsburg, VA 23188  
 Tel. (757) 253-2975  
 Fax (757) 229-0049  
 Email: lmdg@landmarkdgb.com

5544 Greenwich Road  
 Suite 200  
 Virginia Beach, VA 23462  
 Tel. (757) 473-2000  
 Fax (757) 497-7933  
 Email: lmdg@landmarkdgb.com

# 021836

88 PAGE 6