

PLAT OF SUBDIVISION
LANDFALL
 AT
JAMESTOWN
 PHASE FIVE
 JAMESTOWN DISTRICT
 JAMES CITY COUNTY, VIRGINIA

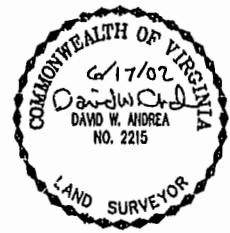

DATE: 12/07/01 SHEET 5 OF 6 SCALE: 1"=50'
 PROJECT NO: 30803.00 DRAWN BY: DWP

VHB *Vassase Eangen Brustlin, Inc.*
 The Affordable Land Development Environmental Services
 118-2 Rock Landing Drive, Suite 203
 Newport News, Virginia 23605
 (757) 873-3386 • FAX (757) 873-0157

00°06'48" -
 JAMES CITY COUNTY
 GRADING CONTROL
 VDOT STATE ROUTE 31
 PROJ. # 031-2847-03-05

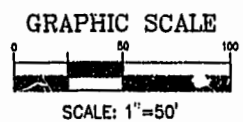

- LEGEND**
- DENOTES IRON PIN TO BE SET
 - DENOTES ANGLE POINT
 - EXTERIOR PROPERTY LINE
 - ▭ LIMITS OF NATURAL OPEN SPACE EASEMENT

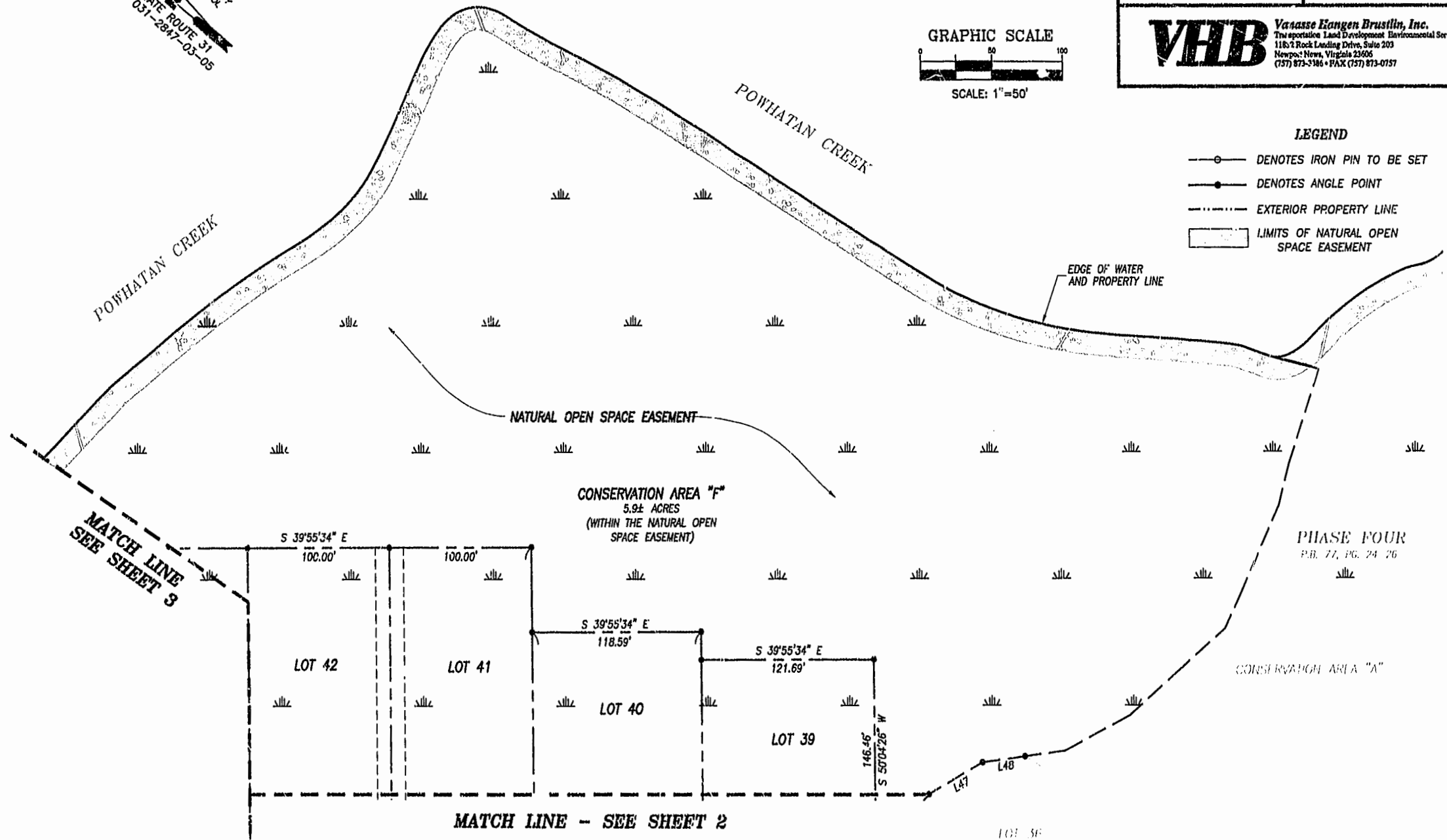

City of Williamsburg & County of James City
 Circuit Court: This PLAT was recorded on
26 Aug. 2002
 nt. 10/22 AM/EM: PB 87 PG 42-47
 DOCUMENT # 020019595
 BETSY B. WOOLRIDGE, CLERK
Betsy B. Woolridge, Dep. Clerk