

MATCH LINE SEE SHEET 2

NEW PROPERTY LINE

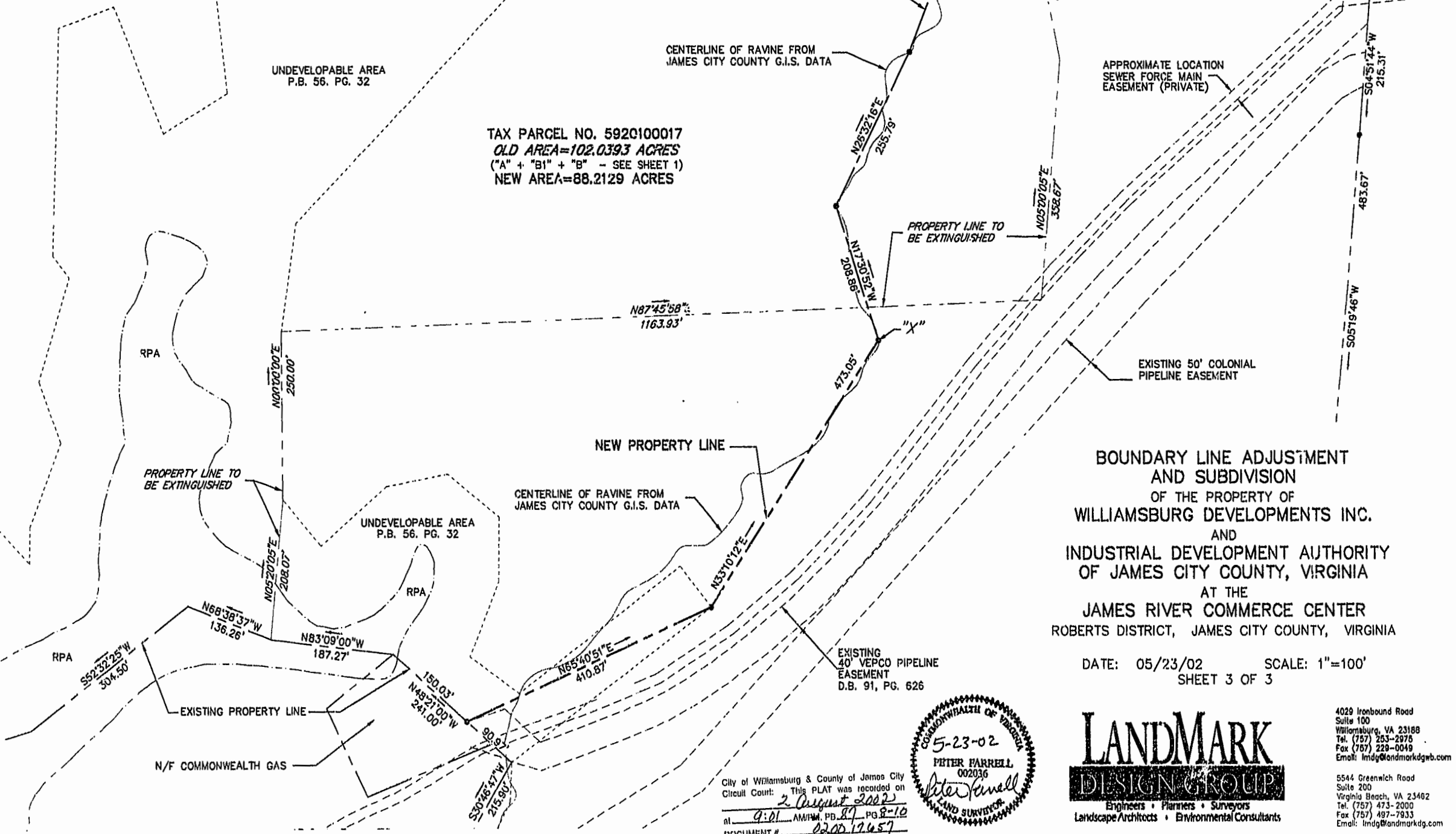
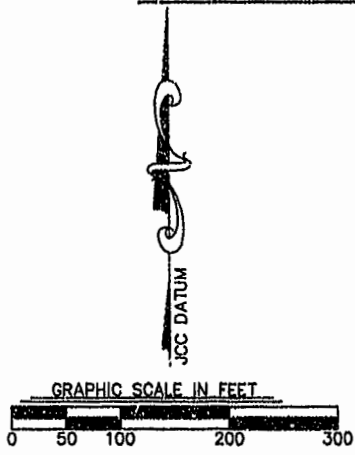

UNDEVELOPABLE AREA
P.B. 56, PG. 32

TAX PARCEL NO. 5920100017
OLD AREA=102.0393 ACRES
("A" + "B1" + "B" - SEE SHEET 1)
NEW AREA=88.2129 ACRES

TAX PARCEL NO. 5920100045
OLD AREA=63.6730 ACRES
NEW AREA=70.7802 ACRES

BOUNDARY LINE ADJUSTMENT
AND SUBDIVISION
OF THE PROPERTY OF
WILLIAMSBURG DEVELOPMENTS INC.
AND
INDUSTRIAL DEVELOPMENT AUTHORITY
OF JAMES CITY COUNTY, VIRGINIA
AT THE
JAMES RIVER COMMERCE CENTER
ROBERTS DISTRICT, JAMES CITY COUNTY, VIRGINIA

DATE: 05/23/02 SCALE: 1"=100'
SHEET 3 OF 3

EXISTING
40' VEPCO PIPELINE
EASEMENT
D.B. 91, PG. 626

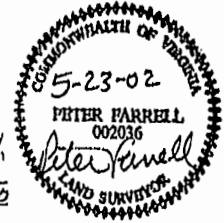

City of Williamsburg & County of James City
Circuit Court: This PLAT was recorded on
at 9:01 AM, PD. 87, PG. 8-10
DOCUMENT # 02.0017657
by *Christina H. ...*, Dep. Clerk



4029 Ironbound Road
Suite 100
Williamsburg, VA 23188
Tel: (757) 253-2976
Fax: (757) 228-0049
Email: lmdg@landmarkdgb.com

5544 Greenwich Road
Suite 200
Virginia Beach, VA 23462
Tel: (757) 473-2000
Fax: (757) 497-7933
Email: lmdg@landmarkdgb.com

DRAWN BY: PF PROJ. NO.: 2002108-000.00
CHKD. BY: NHM DWG. NO. 13239W

2002:05-002.00 JCC MO-IDA EIA-SUBD PLAT\JCC-WG-IDA-PLAT.dwg