

# 020014535

86 PAGE 62

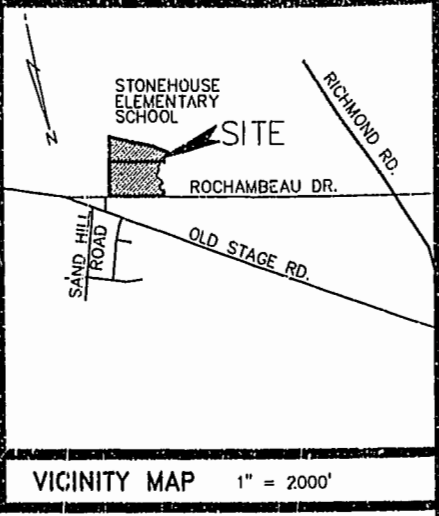
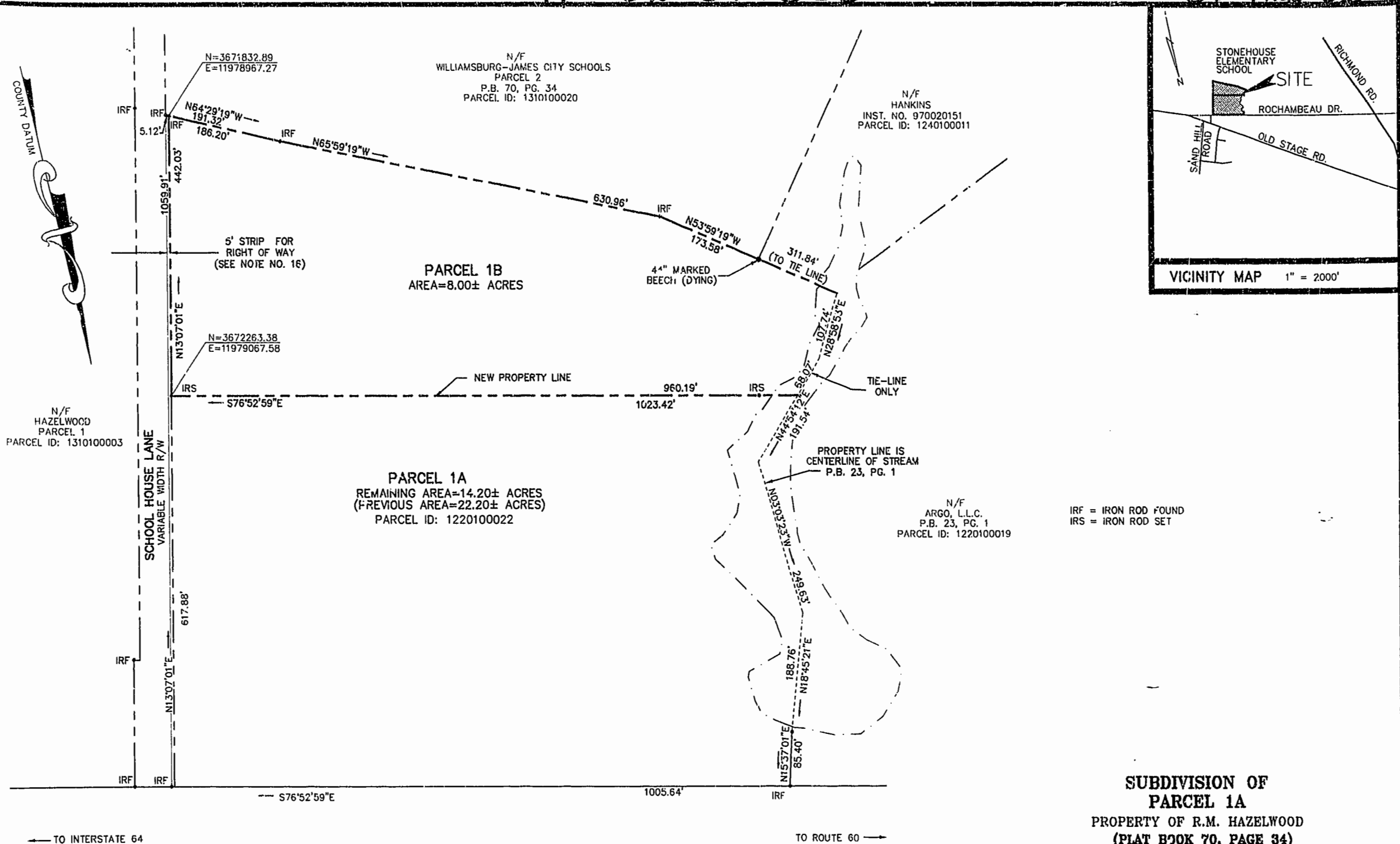

N/F  
HAZELWOOD  
PARCEL 1  
PARCEL ID: 1310100003

N/F  
WILLIAMSBURG-JAMES CITY SCHOOLS  
PARCEL 2  
P.B. 70, PG. 34  
PARCEL ID: 1310100020

N/F  
HANKINS  
INST. NO. 970020151  
PARCEL ID: 1240100011

PARCEL 1A  
REMAINING AREA=14.20± ACRES  
(PREVIOUS AREA=22.20± ACRES)  
PARCEL ID: 1220100022

N/F  
ARGO, L.L.C.  
P.B. 23, PG. 1  
PARCEL ID: 1220100019

IRF = IRON ROD FOUND  
IRS = IRON ROD SET

**SUBDIVISION OF  
PARCEL 1A**  
PROPERTY OF R.M. HAZELWOOD  
(PLAT BOOK 70, PAGE 34)  
STONEHOUSE DISTRICT  
JAMES CITY COUNTY, VIRGINIA  
SCALE: 1"=100' MAY 20, 2002

SHEET 1 OF 2



City of Williamsburg & County of James City  
Circuit Court: This PLAT was recorded on  
26 June 2002  
at 9:49 AM, P.B. 86, PG. 62 & 63  
DOCUMENT # 020014535  
BETSY B. WOOLRIDGE, CLERK  
*Betsy Woolridge* Dep. Clerk

STATE OF VIRGINIA, COUNTY OF JAMES CITY:  
IN THE CLERK'S OFFICE OF THE CIRCUIT COURT THE PLAT, SHOWN HEREON  
WAS PRESENTED AND ADMITTED TO RECORD THIS 26  
DAY OF June 2002  
AS THE LAW DIRECTS. @ 9:49 AM

TESTE: *Betsy Woolridge* CLERK

PLAT BOOK 86 PAGE 62 & 63



4029 Ironbound Road  
Suite 100  
Williamsburg, VA 23188  
Tel. (757) 253-2975  
Fax (757) 229-0049  
Email: lmdg@landmarkdgb.com

5544 Greenwich Road  
Suite 200  
Virginia Beach, VA 23462  
Tel. (757) 473-2000  
Fax (757) 497-7933  
Email: lmdg@landmarkdgb.com

DRAWN BY: PF  
CHKD. BY: MGR  
PROJ. NO.: 1990220-000.07  
DWG. NO. 13288W