

VICINITY MAP

GENERAL NOTES:

- PROPERTY IS ZONED A1, GENERAL AGRICULTURAL.
- TAX MAP NUMBERS (11-1)(1-7D) ADDRESS: 8876 RICHMOND ROAD
- THE PROPERTY IS IN FLOOD ZONE "X" AREAS DETERMINED TO BE OUTSIDE THE 500-YEAR FLOODPLAIN PER COMMUNITY PANEL No. S10201 0005 B, PREPARED BY THE FEDERAL EMERGENCY MANAGEMENT AGENCY, EFFECTIVE DATE FEBRUARY 4, 1991.
- BUILDING SETBACKS FRONT = 75' SIDE = 15' REAR = 35' OR AS SHOWN
- EACH LOT IS TO BE SERVED BY PRIVATE WELL & SEPTIC SYSTEM.
  - WELL LOCATION
  - SEPTIC TANK & SOILS INFORMATION SHOULD BE REVERIFIED AND REEVALUATED BY THE HEALTH DEPARTMENT PRIOR TO ANY NEW CONSTRUCTION.

NOTES:

- LOTS OF FIVE ACRES OR MORE SHALL HAVE A MINIMUM LOT WIDTH AT THE SETBACK LINE OF 250 FEET.
- LOTS OF THREE ACRES OR MORE BUT LESS THAN FIVE ACRES SHALL HAVE A MINIMUM LOT WIDTH AT THE SETBACK LINE OF 200 FEET.
- UNLESS OTHERWISE NOTED, ALL DRAINAGE EASEMENTS DESIGNATED ON THIS PLAT SHALL REMAIN PRIVATE.
- NEW MONUMENTATION SHALL BE SET PER THE REQUIREMENTS OF SECTIONS 19-17(S) OF THE JAMES CITY COUNTY SUBDIVISION ORDINANCE.
- NOTE: PARCEL A4 AND A4-1 ACCESS SHALL ONLY BE FROM U.S. ROUTE 60 AND NOT FROM MEADOW LAKE DRIVE.

PLAT BOOK 60, PAGE 46

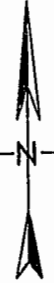

FAMILY SUBDIVISION PLAT  
OF PROPERTY STANDING IN THE NAME OF  
RICHARD NEWBERG, SR.  
BEING  
PARCEL A4  
LOCATED: STONEHOUSE MAGISTERIAL DISTRICT  
LOCATED: JAMES CITY COUNTY, VIRGINIA  
DATE: NOVEMBER 6, 2001 SCALE: 1" = 150'  
REVISED DATE: FEBRUARY 25, 2002

MITCHELL-WILSON ASSOCIATES, P.C.  
CIVIL ENGINEERS & LAND SURVEYORS  
720 MAIN STREET, SUITE 112  
P.O. BOX 1269  
WEST POINT, VIRGINIA 23181  
(804) 843-9744

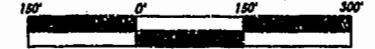

OWNERS CERTIFICATE:

THE SUBDIVISION SHOWN ON THIS PLAT IS WITH THE FREE CONSENT AND IN ACCORDANCE AND IN ACCORDANCE WITH THE DESIRE OF THE UNDERSIGNED OWNERS PROPRIETORS AND OR TRUSTEES

4/4/02 Richard R. Newberg, Sr.  
DATE SIGNATURE RICHARD R. NEWBERG, SR.

CERTIFICATE OF NOTARIZATION:

STATE OF VIRGINIA  
CITY/COUNTY OF James City  
James Mitchell

NOTARY PUBLIC IN AND FOR THE CITY COUNTY AND STATE AFORESAID DO HEREBY CERTIFY THAT THE PERSONS WHOSE NAMES ARE SIGNED TO THE FOREGOING WRITING HAVE ACKNOWLEDGED THE SAME BEFORE ME IN THE CITY/COUNTY AFORESAID, GIVEN UNDER MY NAME IN THIS 4th DAY OF April 2002.

MY COMMISSION EXPIRES 12/31/05

James Mitchell  
NAME

CERTIFICATE OF SOURCE OF TITLE:

THE PROPERTY SHOWN ON THIS PLAT WAS CONVEYED BY DONALD L. HAZELWOOD, INC., TO RICHARD R. NEWBERG, SR. BY DEED DATED OCTOBER 9, 2001 AND RECORDED IN THE OFFICE OF THE CLERK OF THE CIRCUIT COURT OF THE COUNTY OF JAMES CITY IN DOCUMENT No. 010118349

SURVEYORS CERTIFICATE:

I HEREBY CERTIFY THAT TO THE BEST OF MY KNOWLEDGE OR BELIEF, THIS PLAT COMPLIES WITH ALL OF THE REQUIREMENTS OF THE BOARD OF SUPERVISORS AND ORDINANCES OF THE COUNTY OF JAMES CITY, VIRGINIA, REGARDING THE PLATING OF SUBDIVISIONS WITHIN THE COUNTY.

2-25-02 James E. Mitchell  
DATE SIGNATURE JAMES E. MITCHELL, LAND SURVEYOR

CERTIFICATE OF APPROVAL:

THIS FAMILY SUBDIVISION IS APPROVED BY THE UNDERSIGNED IN ACCORDANCE WITH EXISTING SUBDIVISION REGULATIONS AND MAY BE ADMITTED TO RECORD.

April 25, 2002 Theresa Jordan  
DATE SIGNATURE VIRGINIA DEPARTMENT OF HEALTH  
4/4/02 James Mitchell  
DATE SIGNATURE SUBDIVISION AGENT OF JAMES CITY COUNTY

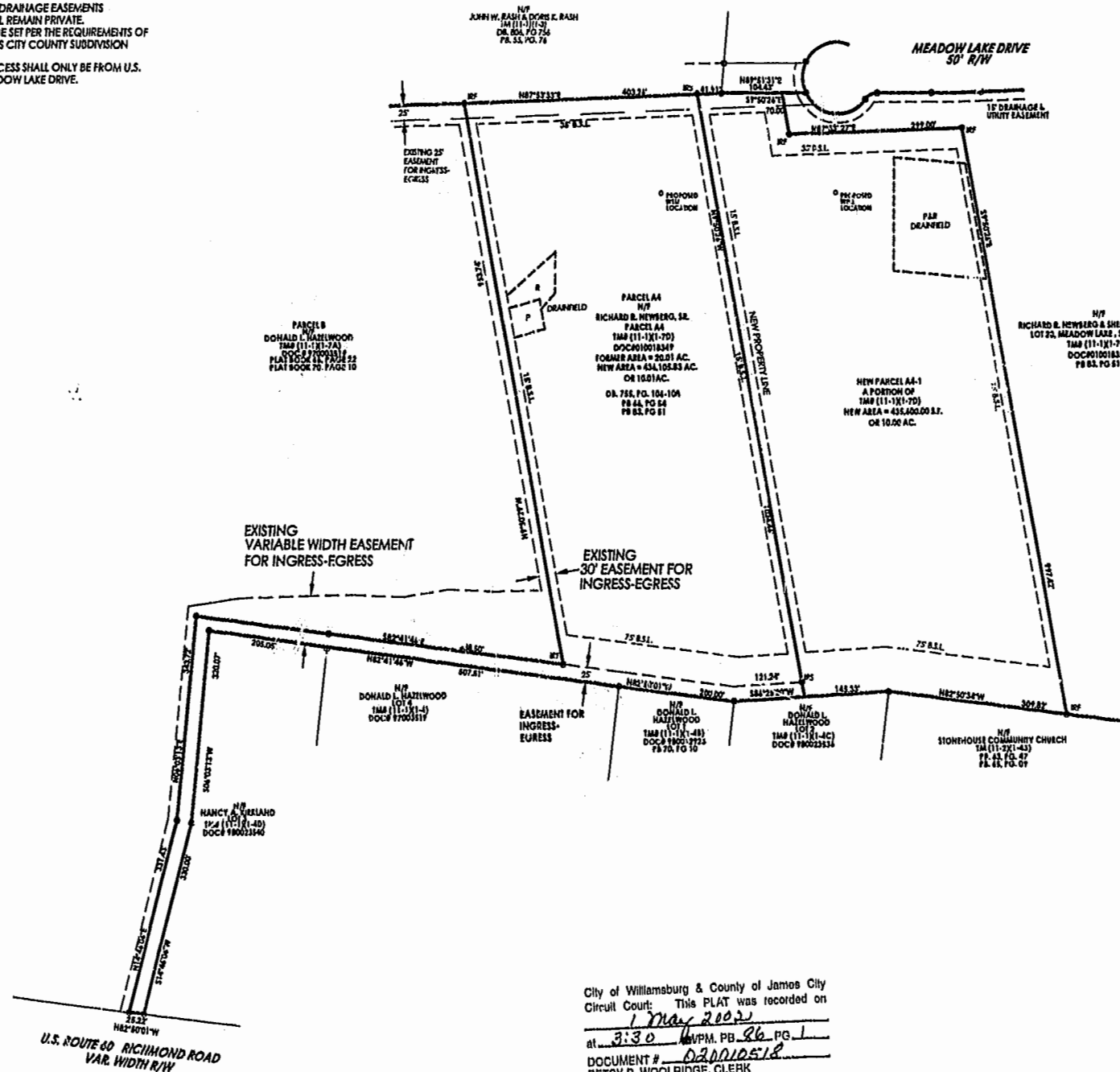

City of Williamsburg & County of James City  
Circuit Court: This PLAT was recorded on  
1 May 2002  
at 3:30 PM 26 PG 1  
DOCUMENT # 020010518  
BETSY B. WOOLRIDGE, CLERK  
Mona Barwell Dep. Clerk

