

VICINITY MAP

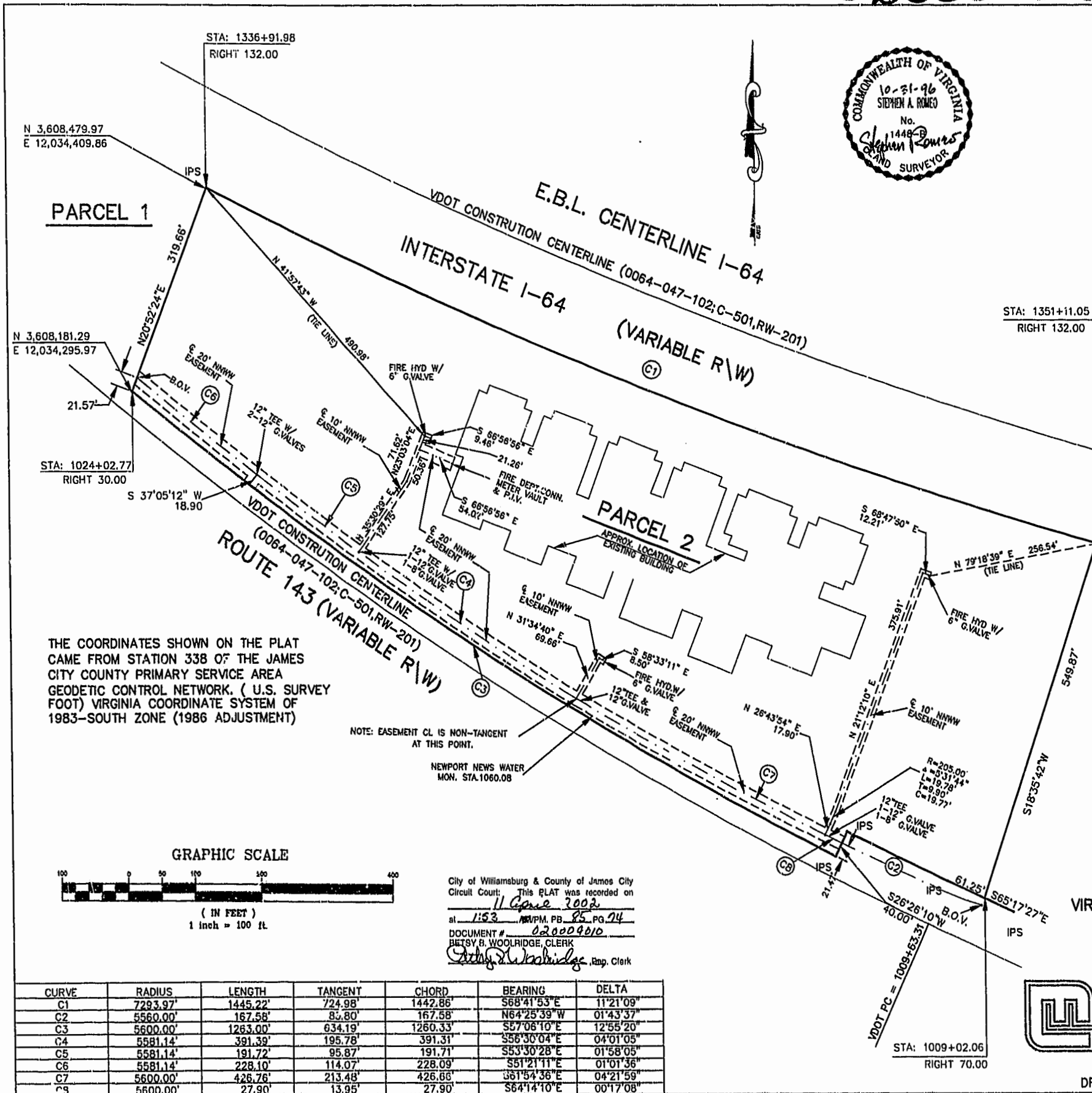

PARCEL 1

PARCEL 2

PARCEL 3

THE COORDINATES SHOWN ON THE PLAT CAME FROM STATION 338 OF THE JAMES CITY COUNTY PRIMARY SERVICE AREA GEODETIC CONTROL NETWORK. ( U.S. SURVEY FOOT) VIRGINIA COORDINATE SYSTEM OF 1983-SOUTH ZONE (1986 ADJUSTMENT)

NOTE: EASEMENT CL IS NON-TANGENT AT THIS POINT.

NEWPORT NEWS WATER MON. STA.1060.08

GRAPHIC SCALE

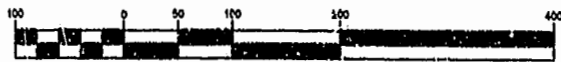

( IN FEET )  
1 inch = 100 ft.

City of Williamsburg & County of James City  
Circuit Court: This PLAT was recorded on  
*11 June 2002*  
at 1:53 PM, PB 85, PG 74  
DOCUMENT # 020009010  
BETSY B. WOOLRIDGE, CLERK  
*Betsy B. Woolridge*, Rep. Clerk

CURVE	RADIUS	LENGTH	TANGENT	CHORD	BEARING	DELTA
C1	7293.97'	1445.22'	724.98'	1442.86'	S68°41'53"E	11°21'09"
C2	5560.00'	167.58'	85.80'	167.58'	N64°25'39"W	01°43'37"
C3	5600.00'	1263.00'	634.19'	1260.33'	S57°06'10"E	12°55'20"
C4	5581.14'	391.39'	195.78'	391.31'	S55°30'04"E	04°01'05"
C5	5581.14'	191.72'	95.87'	191.71'	S53°30'28"E	01°58'05"
C6	5581.14'	228.10'	114.07'	228.09'	S51°21'11"E	01°01'36"
C7	5600.00'	426.78'	213.48'	426.80'	S61°54'36"E	04°21'59"
C8	5600.00'	27.90'	13.95'	27.90'	S64°14'10"E	00°17'08"

NNWW PRINT FILE NO 9274  
COST EST NO 78-F496  
**PLAT SHOWING THE  
WATER PIPELINE EASEMENT  
ONTO AND ACROSS  
PARCEL 2 OF  
A SUBDIVISION OF THE  
COMMONWEALTH OF VIRGINIA**  
(D.B.108, PG.518)

CURRENTLY OWNED BY  
**VIRGINIA PENINSULA REGIONAL JAIL AUTHORITY**  
(D.B. 782, PG.63)  
(MAP 80-1, PARCEL 01-11)  
JAMES CITY COUNTY, VIRGINIA  
SCALE: 1"=100' DATE: 10/31/96



**Langley and McDonald, P.C.**

Engineers - Surveyors - Planners  
Landscape Architects - Environmental Consultants  
VIRGINIA BEACH WILLIAMSBURG

DRAWN: MRG/JKR

L&M FILE No. 94108

6157W