

# W-T

W-T COMMUNICATION  
DESIGN GROUP, LLC  
2001 LBJ FREEWAY, SUITE 100  
DALLAS, TEXAS 75234  
PH. 972-758-0781  
FAX. 972-758-0782

## VoiceStream

5041 CORPORATE WOODS DR.  
SUITE 200  
VIRGINIA BEACH, VA. 23462  
OFFICE: (757) 490-7200  
FAX: (757) 490-6195

I	11-20-01	FOR CONSTRUCTION
A	11-14-01	FOR CUDIT REVIEW

VA 10048-B  
WILLIAMSBURG  
METHODIST CHURCH  
814 JAMESTOWN RD.  
WILLIAMSBURG, VA. 23189

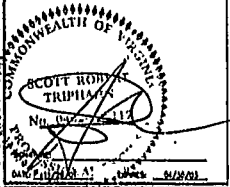

**SECOND FLOOR  
EQUIPMENT LAYOUT**  
DATE: 11/10/01  
SCALE: AS NOTED  
DRAWN: CDG  
W-T# T01536

SHEET  
**A-1**

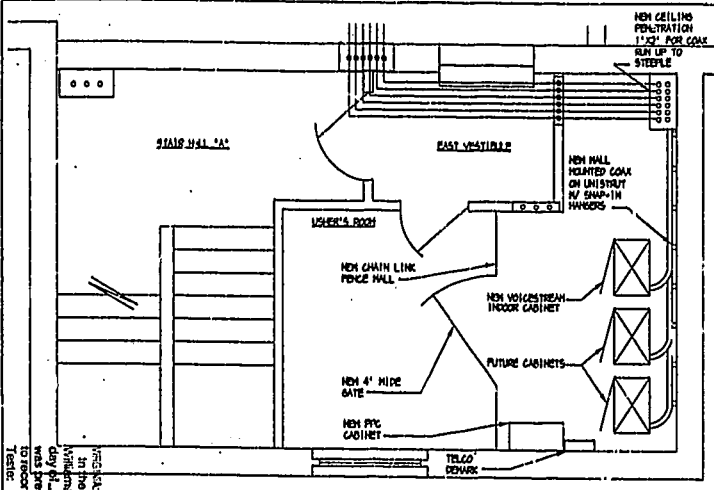

**USHER'S ROOM LAYOUT**  
SCALE: 1/4" = 1"

THIS PLAN BY W-T COMMUNICATIONS AND COMPANY OF JAMES CITY, VA, IS THE PROPERTY OF W-T COMMUNICATIONS AND COMPANY OF JAMES CITY OF VA. IT IS TO BE USED ONLY FOR THE PROJECT AND SITE SPECIFICALLY IDENTIFIED AND IS NOT TO BE REPRODUCED OR TRANSMITTED IN ANY FORM OR BY ANY MEANS, ELECTRONIC OR MECHANICAL, INCLUDING PHOTOCOPYING, RECORDING, OR BY ANY INFORMATION STORAGE AND RETRIEVAL SYSTEM, WITHOUT THE WRITTEN PERMISSION OF W-T COMMUNICATIONS AND COMPANY OF JAMES CITY, VA.

Approved by *[Signature]*  
DOCUMENT # 020656  
*[Signature]*

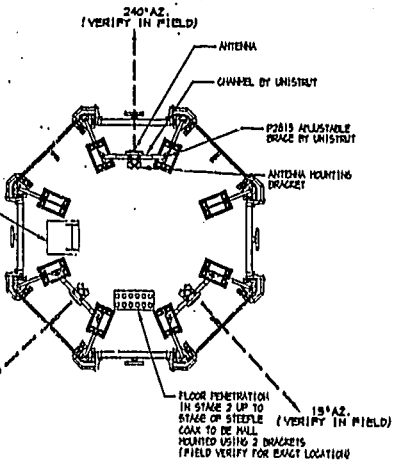

**STEEPLE LAYOUT**  
SCALE: 1/4" = 1"

SEE MOUNTING DETAILS  
SHEET A-4

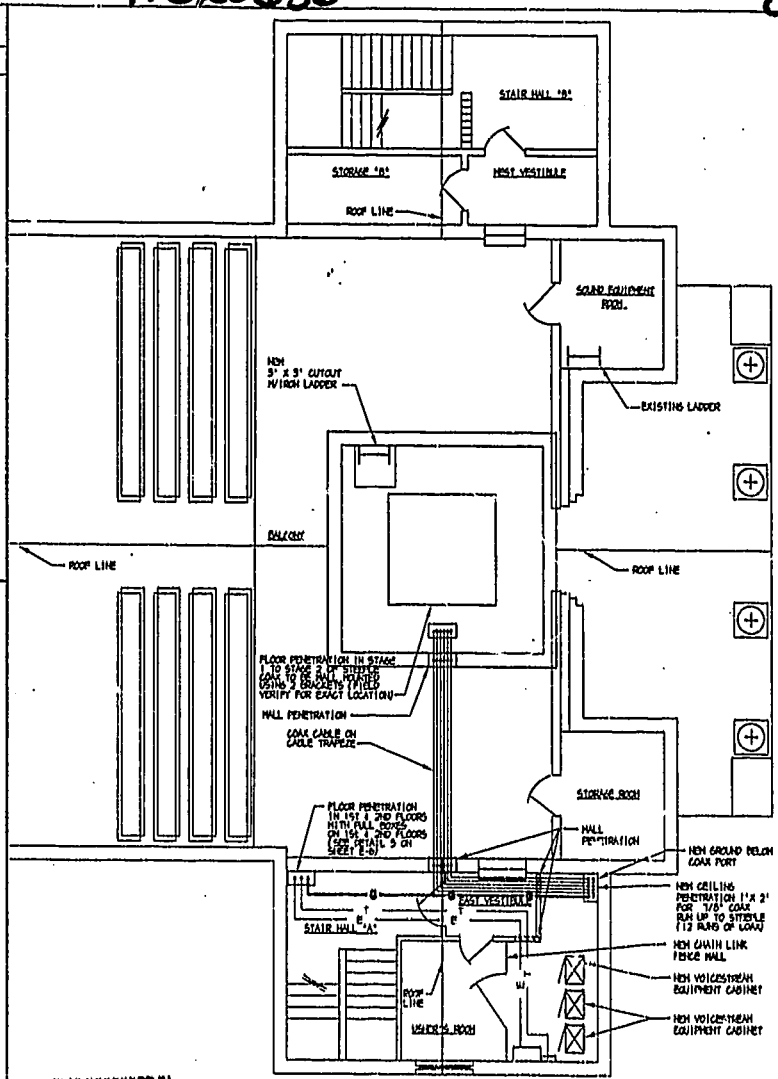

PLAY RECORDED IN  
P.D. NO. 85 PAGE 63464  
**SECOND FLOOR EQUIPMENT LAYOUT**  
SCALE: 1/8" = 1"

COPYRIGHT © 2001 BY W-T COMMUNICATIONS AND COMPANY OF JAMES CITY, VA. ALL RIGHTS RESERVED.