

N OR F
DONALD D. & MARLENE K. JENKINS
D.B. 188, PG. 773
P.B. 39, PG. 45

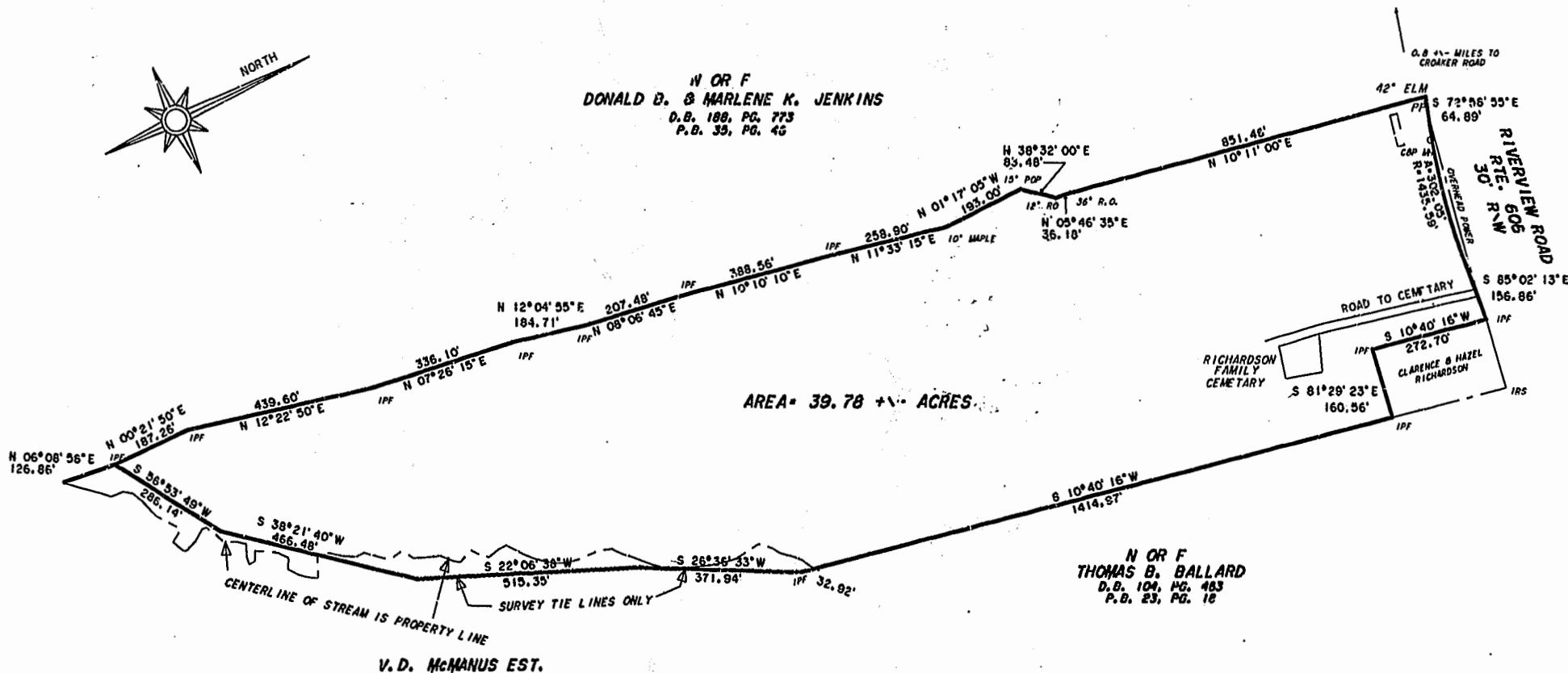

AREA = 39.78 +/- ACRES

N OR F
THOMAS B. BALLARD
D.B. 104, PG. 463
P.B. 23, PG. 16



BOUNDARY SURVEY
ON PROPERTY STANDING IN THE NAME OF
CLARENCE D. AND HAZEL RICHARDSON
CONTAINING
39.78 +/- ACRES
LOCATED IN
STONEHOUSE DISTRICT, JAMES CITY COUNTY
VIRGINIA
SCALE: 1" = 200' DATE: 12/01/94
J.N. 64.7

IHS LAND SURVEYING, INC.
16500 RIVER BEND TRAIL
LANEXA, VIRGINIA 23089
(804)968-7017

City of Williamsburg & County of James City
Circuit Court: This PLAT was recorded on
3 April 2002
at 11:52 AM, PG. 85 PG. 60
DOCUMENT # 020008334
Petsy B. Woolridge, CLERK
Petsy B. Woolridge, Clerk