

VICINITY MAP

PLAT BOOK 18, PAGE 12

PLAT OF EASEMENT
TO BE CONVEYED FROM
RICHARD L. & STACY A. VAUGHAN
TO
JAMES CITY COUNTY
LOCATED: JAMES CITY COUNTY, VIRGINIA
DATE: OCTOBER 12, 2001 SCALE: 1" = 50'

MITCHELL-WILSON ASSOCIATES, P.C.
CIVIL ENGINEERS & LAND SURVEYORS
720 MAIN STREET, SUITE 112
P.O. BOX 1269
WEST POINT, VIRGINIA 23181
(804) 843-9744

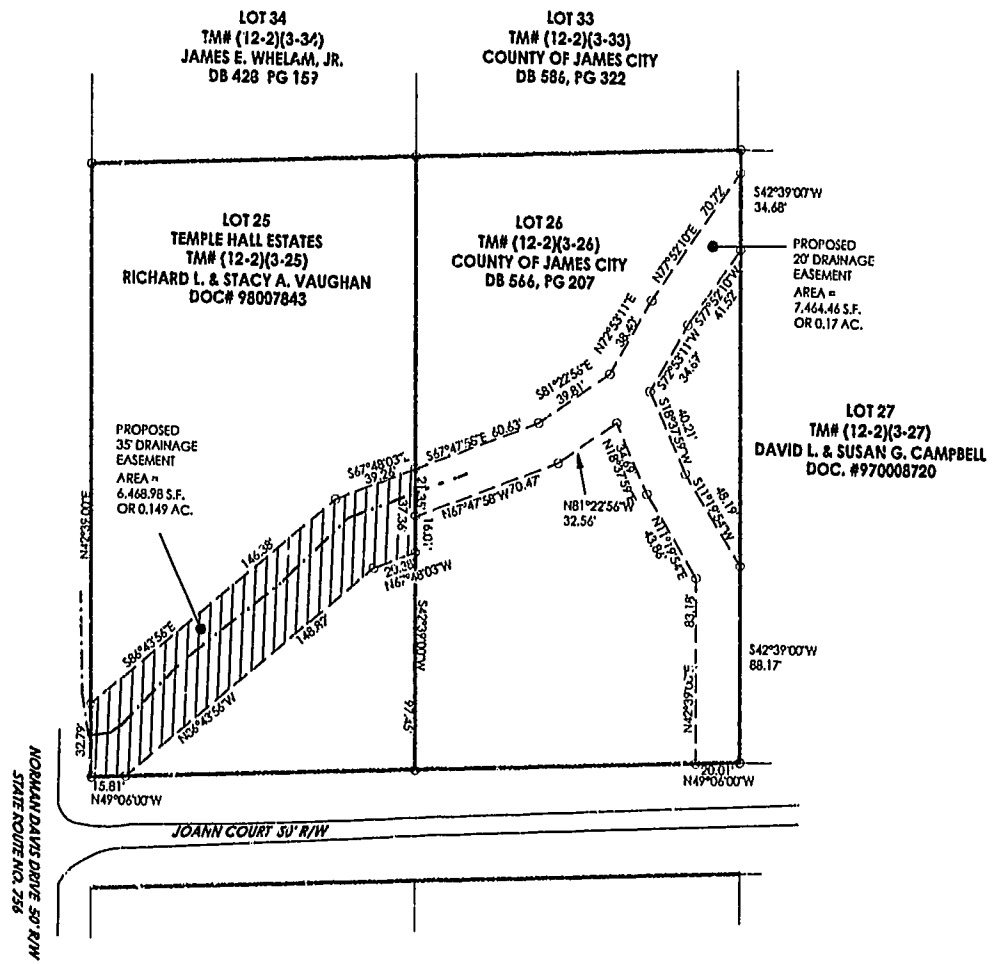
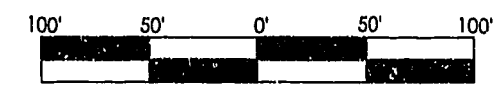

City of Williamsburg & County of James City
Circuit Court: This PLAT was recorded on
18 March 2002
at 9:01 AM, PB 85 PG 50
DOCUMENT # 020006926
BETSY B. WOOLRIDGE, CLERK

