

# 02.000 4421

85 PAGE 24



Note 1:  
Location of the facilities as installed determine the centerline of the right of way herein granted on the property of owner.

Stonehouse Subdivision  
Section 5-B, Phase 3 Lots 1, 2, 4-7, 10-20, 23-31)  
Owner:  
STONEHOUSE DEVELOPMENT COMPANY, LLC, a  
Virginia Manager-Managed Limited Liability Company

*JDM*  
Owner's Initials

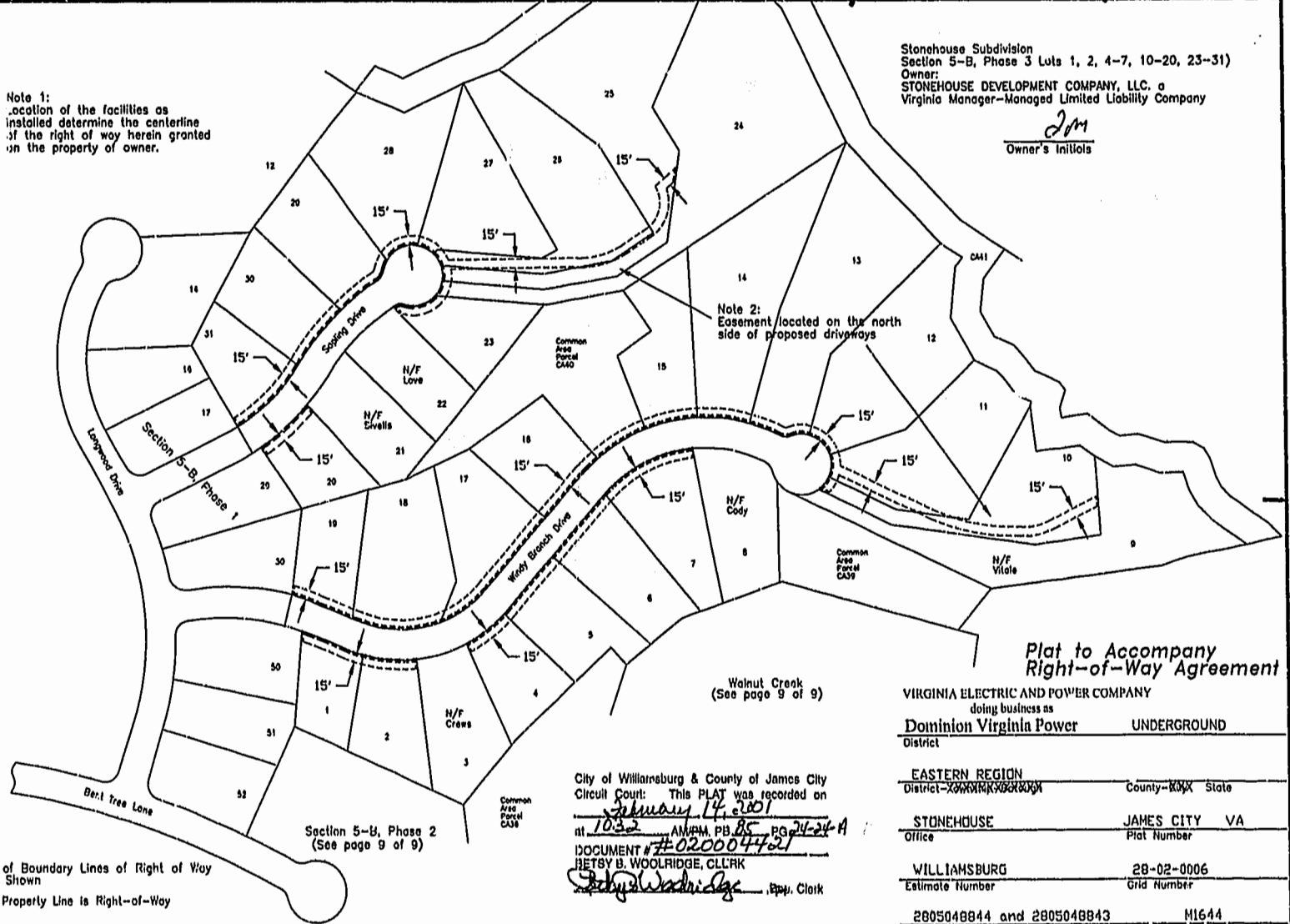

Note 2:  
Easement located on the north side of proposed driveways

Plat to Accompany  
Right-of-Way Agreement

VIRGINIA ELECTRIC AND POWER COMPANY  
doing business as  
Dominion Virginia Power UNDERGROUND  
District

EASTERN REGION  
District-~~XXXXXX~~ County-~~XXX~~ State

STONEHOUSE JAMES CITY VA  
Office Plat Number

WILLIAMSBURG 28-02-0006  
Estimate Number Grid Number

2805048844 and 2805048843 M1644  
Date February 13<sup>th</sup> 2002 By *Jon A. Beeg*

City of Williamsburg & County of James City  
Circuit Court: This PLAT was recorded on  
January 14, 2001  
at 10:32 AM PM, PB 85, PG 24-24-A  
DOCUMENT # 02.000 4421  
*Betsy B. Woolridge*, CLERK  
S. J. Clark, Spp. Clerk

Legend  
----- Location of Boundary Lines of Right of Way  
Width as Shown  
————— Indicates Property Line is Right-of-Way  
Boundary

Section 5-B, Phase 2  
(See page 9 of 9)