

RIGHT-OF-WAY CURVE TABLE						
CURVE	DELTA	RADIUS	ARC	TANGENT	CHORD	CHORD BEARING
209	1°49'28"	1975.00	62.89	31.45	62.89	S81°05'53"W
210	1°46'41"	1975.00	61.29	30.65	61.29	S79°17'48"W

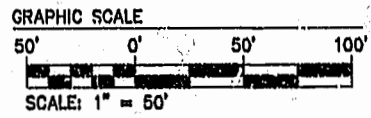

**THIS SHEET SETBACK
DELINEATION ONLY**

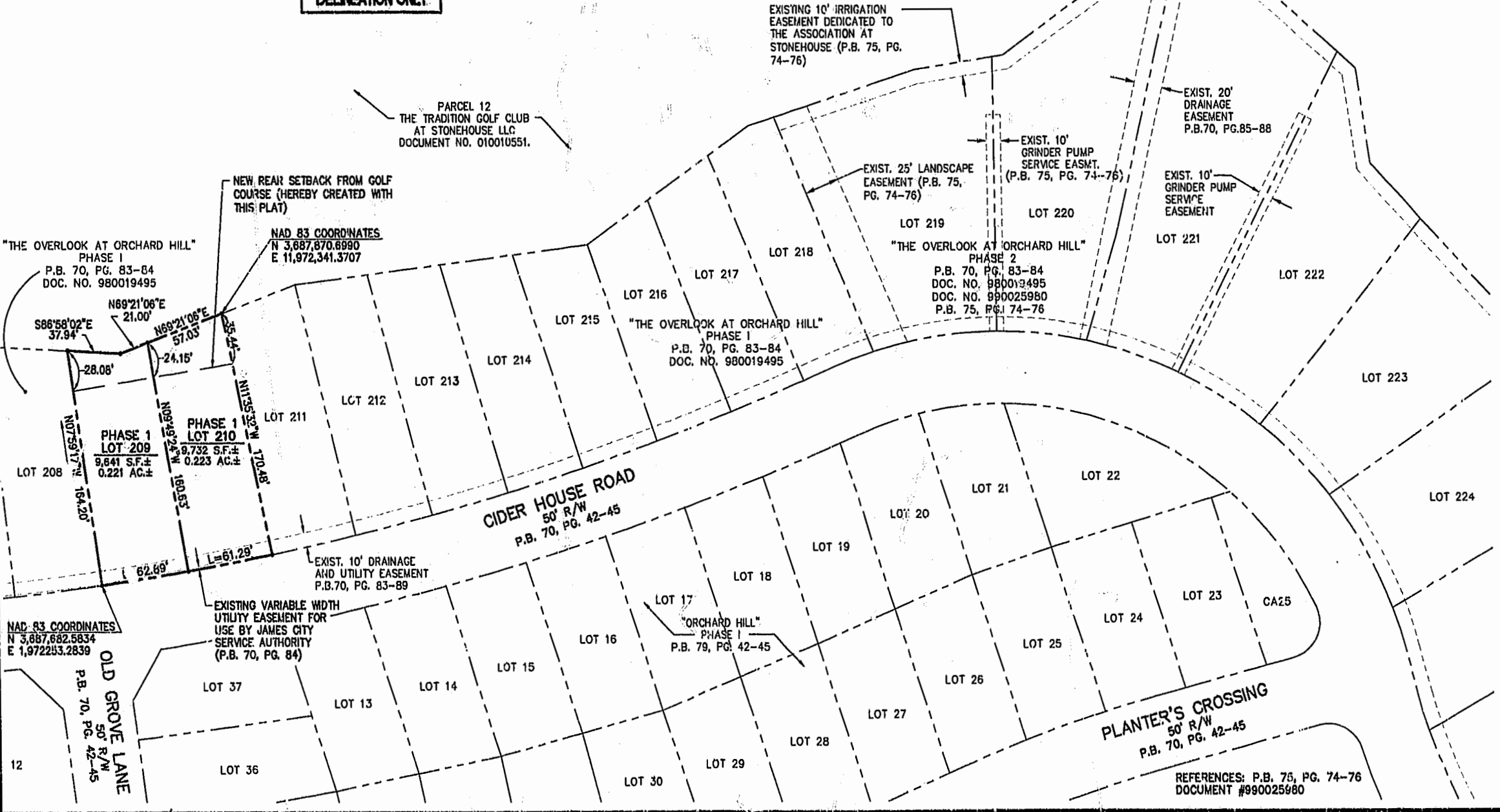

11.13.01-081.6 8922050.dwg

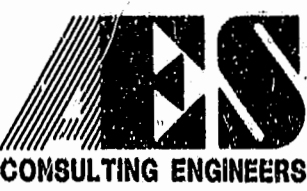

5248 Olde Towne Road, Suite 1
Williamsburg, Virginia 23188
(757) 253-0040
Fax (757) 220-8994

PLAT SHOWING PROPERTY LINE ADJUSTMENT, LOT LINE
EXTINGUISHMENT AND SETBACK DELINEATION
BEING LOTS 209-210, 224-228 & 229
THE OVERLOOK AT ORCHARD HILL PHASES 1 & 2

STONEHOUSE

STONEHOUSE DISTRICT JAMES CITY COUNTY VIRGINIA



City of Williamsburg & County of James City Circuit Court: This PLAT was recorded on <i>16 Jan 2002</i>	
Scale 1"=50'	Date 6/19/01
Project No. 8922	Drawing No. 2 OF 3
11/13/01	REVISED DUE TO CHANGE IN OWNERSHIP VMB
No.	DATE REVISION / COMMENT / NOTE BY

Designed AES	Drawn AWT
Scale 1"=50'	Date 6/19/01
Project No. 8922	Drawing No. 2 OF 3