

FIRST FLOOR PLAN  
(UNIT #2102 IS TYPICAL)

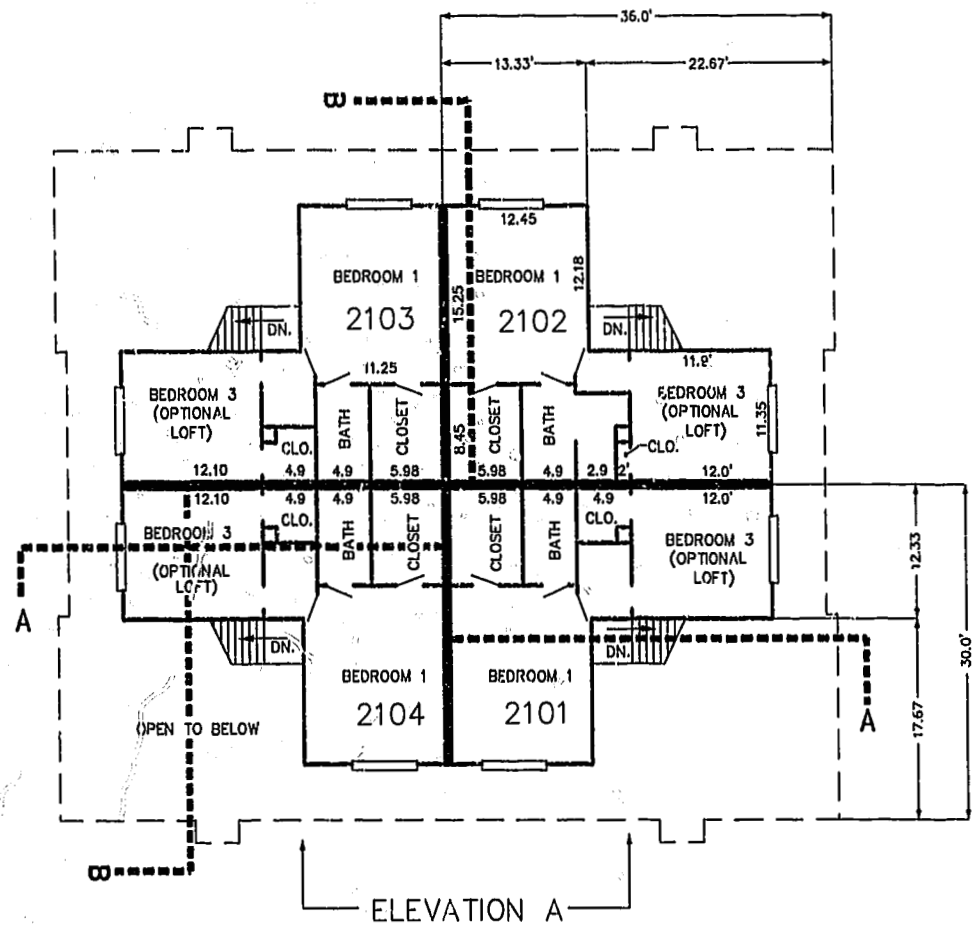

SECOND FLOOR PLAN  
(UNIT #2102 IS TYPICAL)



ELEVATION A



ELEVATION B

11.30.01-08:44 8395p215.dwg

JFS

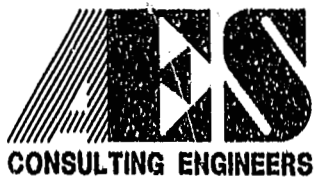

5248 Olde Towne Road, Suite 1  
Williamsburg, Virginia 23188  
(757) 253-0040  
Fax (757) 220-8994

PLAT OF CONDOMINIUM  
WESTGATE AT WILLIAMSBURG,  
A CONDOMINIUM  
PHASE TWENTY-ONE  
OWNED BY: 752 L.L.C.,  
A VIRGINIA LIMITED LIABILITY COMPANY  
CITY OF WILLIAMSBURG VIRGINIA

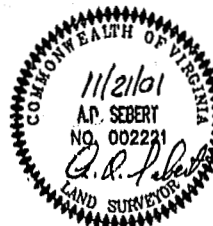

No.	DATE	REVISION / COMMENT / NOTE	BY

City of Williamsburg & County of James City  
Circuit Court: This PLAT was recorded on  
10 Jan 2002  
at 2:28 PM, PG 21 PG 22-24  
DOCUMENT # 002221  
BETSY B. WOOLRIDGE, CLERK  
Betsy B. Woolridge, Dep. Clerk

Designed GTW/ADS	Drawn JFS
Scale 1" = 10'	Date 11/21/01
Project No. 8395-6	
Drawing No. 5 OF 6	