

CONDOMINIUM PLAT
 OF
 SECTION 4A
 (A PORTION OF PHASE II)
 BRANDON WOODS
 JAMES CITY COUNTY, VIRGINIA
 SCALE: 1"=50' DATE: 12/5/01
 SHEET 2 OF 3

CURVE TABLE							
CURVE	LENGTH	RADIUS	TANGENT	CHORD	CHORD BEARING	DELTA	
C2	170.52'	675.00'	85.71'	170.06'	N00°30'28"W	14°28'26"	
C3	183.15'	725.00'	92.06'	182.66'	N00°30'28"W	14°28'26"	

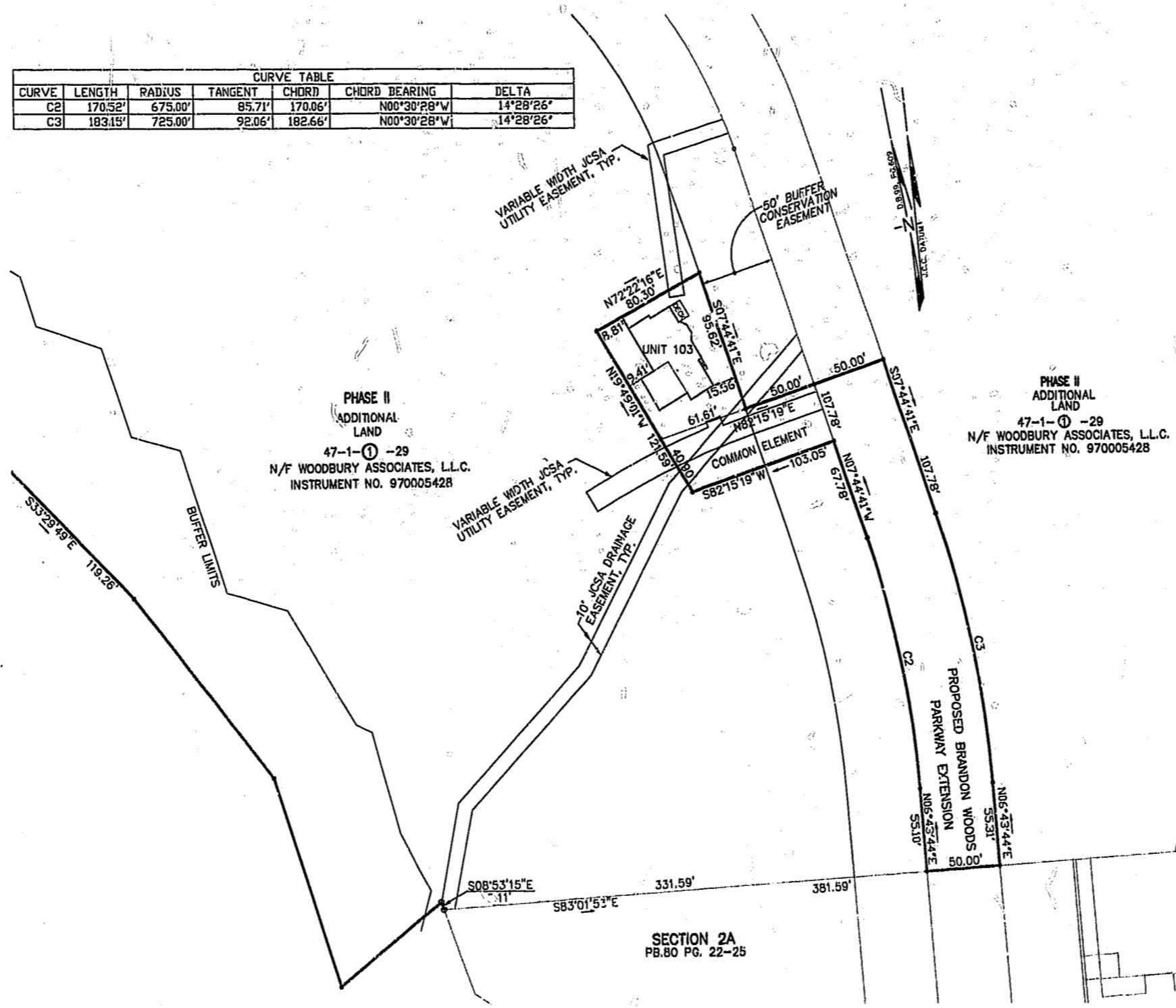

PHASE II
 ADDITIONAL
 LAND
 47-1-① -29
 N/F WOODBURY ASSOCIATES, L.L.C.
 INSTRUMENT NO. 970005428

PHASE II
 ADDITIONAL
 LAND
 47-1-① -29
 N/F WOODBURY ASSOCIATES, L.L.C.
 INSTRUMENT NO. 970005428

SECTION 2A
 PB.80 PG. 22-25

GRAPHIC SCALE

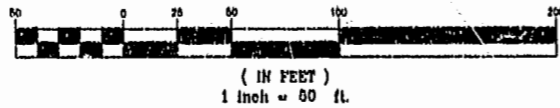

City of Williamsburg & County of James City
 Circuit Court: This PLAT was recorded on
 7 Dec
 at 9:15 AM/NOV. PB. 84 PG. 20-22
 DOCUMENT # 010022614
 BETSY B. WOOLRIDGE, CLERK
Betsy Woolridge, Dep. Clerk

**LANDMARK
 DESIGN GROUP**
 Engineers • Planners • Surveyors
 Landscape Architects • Environmental Consultants
 4029 IRONBOUND ROAD SUITE 100
 WILLIAMSBURG, VA 23188
 TEL (757) 253-2975 FAX(757) 229-0049