

SUBDIVISION PLAT  
OF  
**LONGHILL STATION**  
SECTION 3

AND RESUBDIVISION OF LOTS 167 & 168  
SUBDIVISION OF LONGHILL STATION SECTION 4  
POWHATAN DISTRICT, JAMES CITY COUNTY, VIRGINIA

NOVEMBER 8, 2000  
REVISED 6/19/01  
REVISED 6/29/01  
REVISED 7/6/01

SCALE: 1"=50'

SUBDIVISION PLAT  
LONGHILL SECTION SUBDIVISION  
SECTION II  
(PB.72,PG.17)

NATURAL OPEN SPACE  
EASEMENT AREA  
(P3.72,PG.17)

APPROXIMATE LIMITS OF WETLANDS  
AS SHOWN ON PLANS BY DJG INC.  
DATED 2/25/99.

APPROXIMATE LIMITS OF FLOODPLAIN  
AS SHOWN ON PLANS BY DJG INC.  
DATED 2/25/99.

N/F  
R.T. ARMISTEAD  
(PART OF WARHILL)  
(PB.4,PG.21)  
TAX MAP (31-3) PARCEL (1-21)

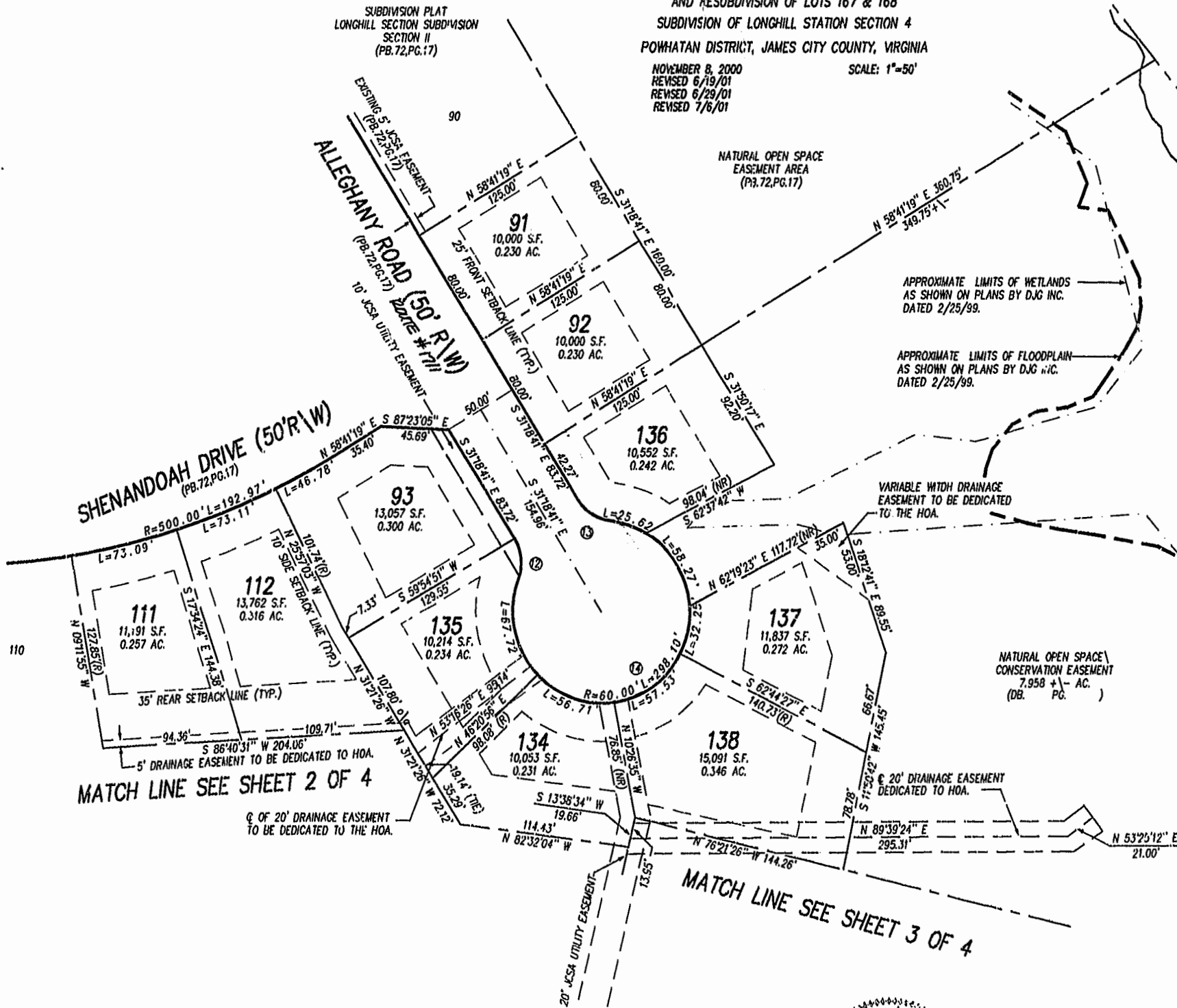

MATCH LINE SEE SHEET 2 OF 4

MATCH LINE SEE SHEET 3 OF 4

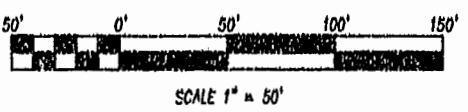

Williamsburg/James City County  
Recorded 11 day of July 2001  
DOCUMENT # 2001-266  
BETSY B. WOOLRIDGE, CLERK

PLAT RECORDED IN  
P.D. NO. 82 PAGE 66-66



**Rickmond Engineering, Inc.**  
ENGINEERING SURVEYING LAND PLANNING  
1643 MERRIMAC TRAIL WILLIAMSBURG, VA 23185  
PHONE: (757)229-1776 FAX: (757)229-4683  
VINT HILL P.O. BOX 86167 WARRENTON, VA 20187  
PHONE: (540)349-7730 FAX: (540)349-7731  
www.rickmond.com

CHECKED BY: CBD	DRAWN BY: CBD	SCALE: 1"=50'	DATE: 11-8-00	JOB #: 00213
--------------------	------------------	------------------	------------------	-----------------

3:001024-4545/SUBS/01-37/06/01 02:25:03 PM