

EXIST. 20' JAMES CITY COUNTY SERVICE AUTHORITY SAN. SEWER EASEMENT AS SHOWN IN AS-BUILT LOCATION. D.B. 141 - PG. 388

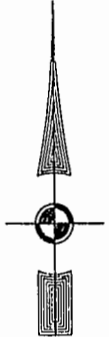

MATCH LINE - SEE SHEET 5

46-1-01-0-0001
"GREENSPRINGS PLANTATION"
(DB 322, PG 254)

Williamsburg/James City County

12:44PM
Recorded 11 day of July 2001
DOCUMENT # D1001249
Betsy D. Woolridge, Clerk

BETSY D. WOOLRIDGE, CLERK OF CIRCUIT COURT

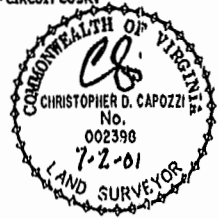

PLAT RECORDED
8/2/01 46-51

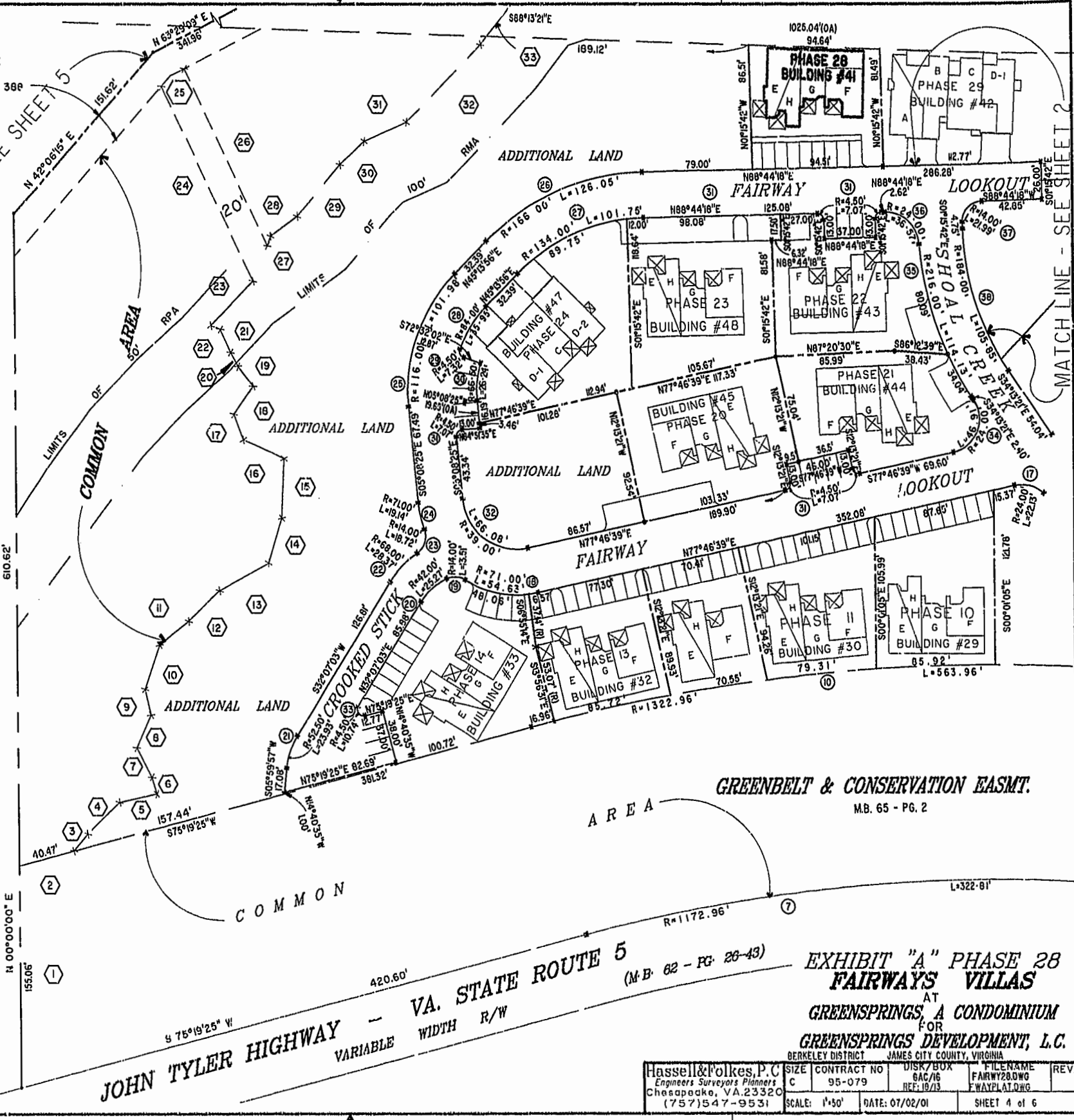

JOHN TYLER HIGHWAY - VA. STATE ROUTE 5
VARIABLE WIDTH R/W

EXHIBIT "A" PHASE 28
FAIRWAYS VILLAS
AT
GREENSPRINGS, A CONDOMINIUM
FOR
GREENSPRINGS DEVELOPMENT, L.C.

| | | | |
|--|--|---|------|
| Hassell & Polkes, P.C. Engineers Surveyors Planners Charapeake, VA 23320 (757) 547-9531 | SIZE: C CONTRACT NO: 95-079 DISK/BOX: 6AC/16 REF: 19/13 | FILENAME: FAIRWAY28.DWG FWAYPLAT.DWG | REV. |
| SCALE: 1"=50' | DATE: 07/02/01 | SHEET 4 of 6 | |