

MATCH LINE - SEE SHEET 4

MATCH LINE - SEE SHEET 3

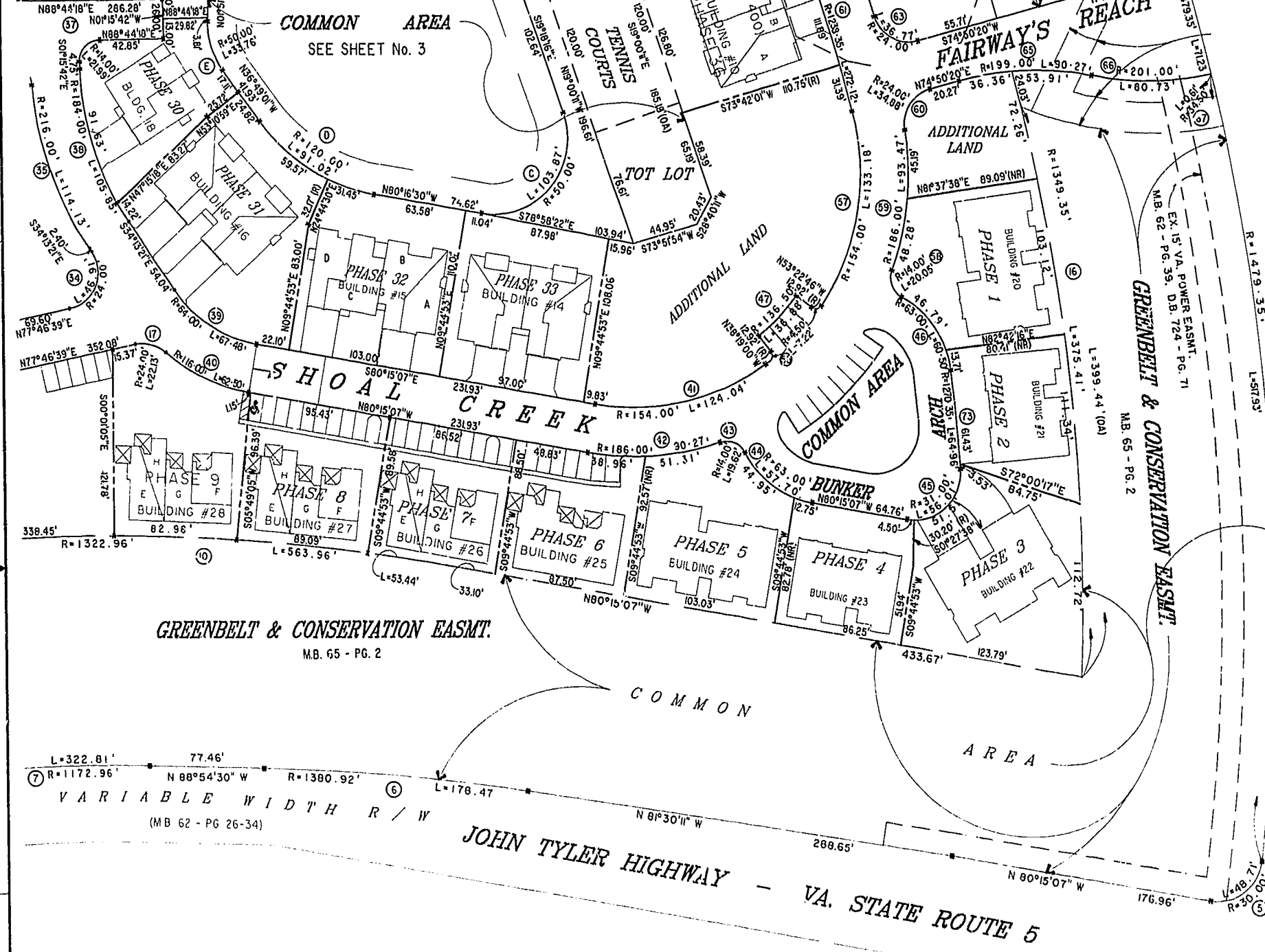

GREENSPRINGS VARIABLE WIDTH R/W
 (M.B. 62 - PG. 26-34)

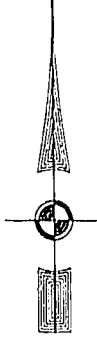

2:42 p.m.
 Williamsburg James City County
 Recorded 12 day of July 2001
 DOCUMENT # 01000003
 Betsy B. Woolridge, Clerk
 BETSY B. WOOLRIDGE, CLERK

PLAT RECORDED IN
 P.B. NO. 21 PAGE 2 of 7

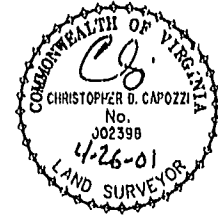

EXHIBIT "A" PHASE 24
 FAIRWAYS VILLAS
 AT
 GREENSPRINGS, A CONDOMINIUM
 FOR
 GREENSPRINGS DEVELOPMENT, L.C.

Hassell & Folkes, P.C. Engineers Surveyors Planners Chenapeake, VA 23320 (757)547-9531	CONTRACT NO. 95-079	DISK/BOX 62/16	FILENAME FAIRWAY24.DWG	REV. E WAYPLAT.DWG
SCALE: 1"=50'	DATE: 04/11/01	SHEET 2 of 6		