

CURVE TABLE						
CURVE	LENGTH	RADIUS	TANGENT	CHORD BEARING	CHORD	DELTA
C17	521.88'	2904.79'	261.65'	N77°04'44"W	521.18'	10°17'38"

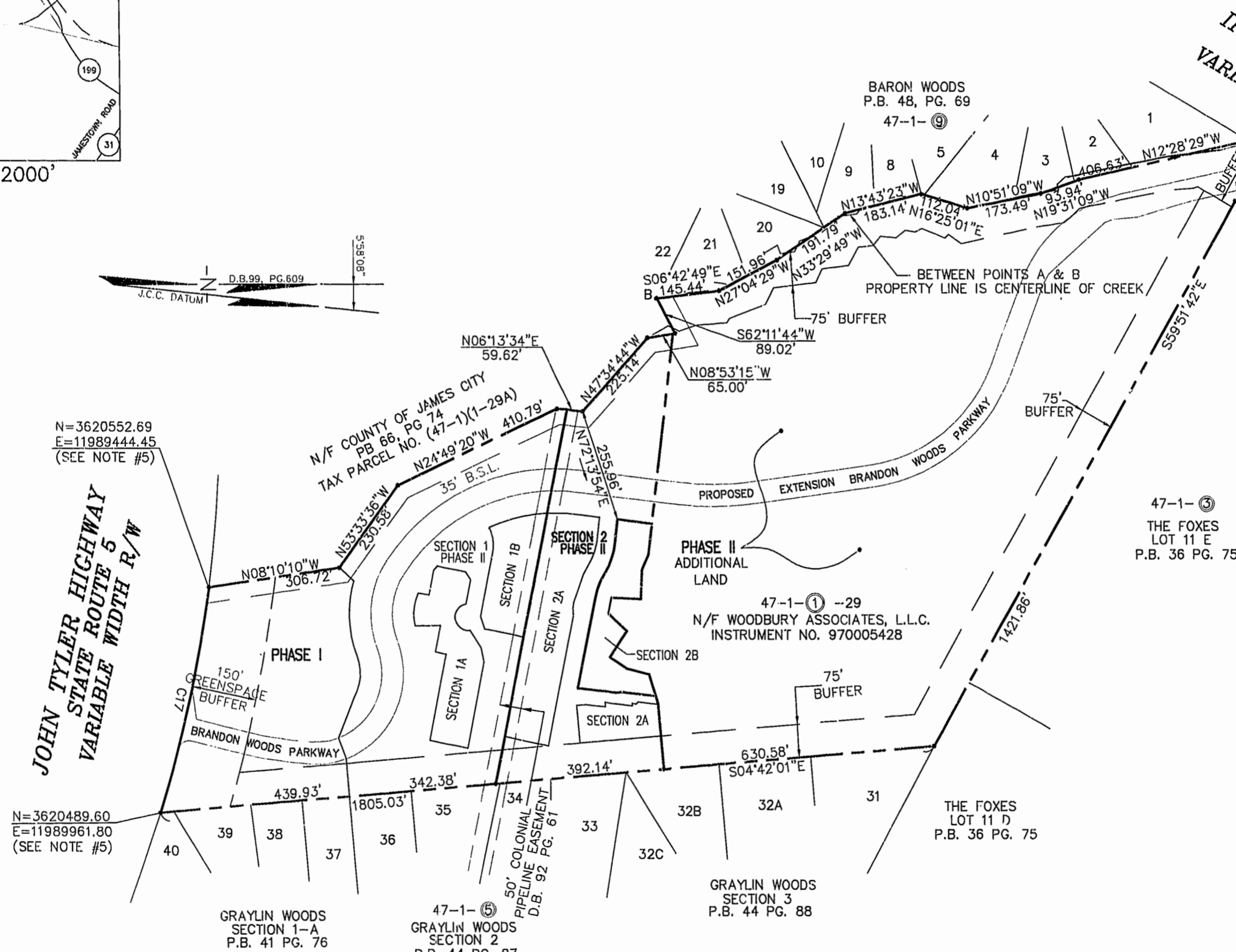
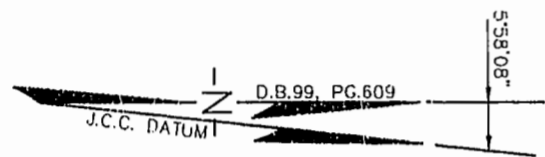

N=3620552.69  
E=11989444.45  
(SEE NOTE #5)

N=3620489.60  
E=11989961.80  
(SEE NOTE #5)

CONDOMINIUM PLAT  
OF  
SECTION 2B  
(A PORTION OF SECTION 2, PHASE II)  
BRANDON WOODS  
JAMES CITY COUNTY, VIRGINIA  
SCALE: 1"=200' DATE: 4/10/01

SHEET 1 OF 4



Engineers • Planners • Surveyors  
Landscape Architects • Environmental Consultants  
4029 IRONBOUND ROAD SUITE 100  
WILLIAMSBURG, VA 23188  
TEL (757) 253-2975 FAX(757) 229-0049

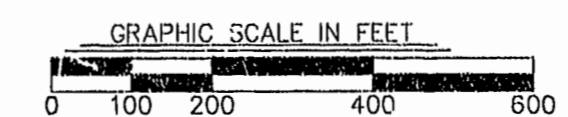

STATE OF VIRGINIA, COUNTY OF JAMES CITY  
IN THE CLERK'S OFFICE OF THE CIRCUIT COURT THE PLAT  
SHOWN HEREON WAS PRESENTED AND ADMITTED TO RECORD  
AS THE LAW DIRECTS.  
TESTEE: Detsy B. Woolridge, CLERK  
PLAT BOOK 81 PAGE 12-15

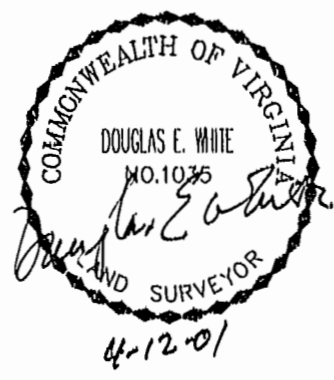

Williamsburg James City County  
10:58 AM  
Recorded 18 April 2001  
DOCUMENT # 010006200  
Detsy B. Woolridge, Clerk  
DETSY B. WOOLRIDGE, CLERK OF CIRCUIT COURT