

CURVE	DELTA	RADIUS	ARC	TANGENT	CHORD	CHORD BEARING
R1	57°58'28"	25.00'	25.30'	13.85'	24.23'	N24°22'14"E
R2	79°52'04"	25.00'	34.85'	20.93'	32.10'	S86°42'30"E
R3	25°35'32"	325.00'	145.17'	73.81'	143.96'	S59°34'14"E
R4	07°59'43"	1502.37'	209.65'	104.99'	209.48'	S76°21'52"E

NOTE:

1. WETLANDS AND LANDS WITHIN RESOURCE PROTECTION AREAS SHALL REMAIN IN A NATURAL UNDISTURBED STATE EXCEPT FOR THOSE ACTIVITIES PERMITTED BY SECTION 23-9(C)(1) OF THE JAMES CITY COUNTY CODE.

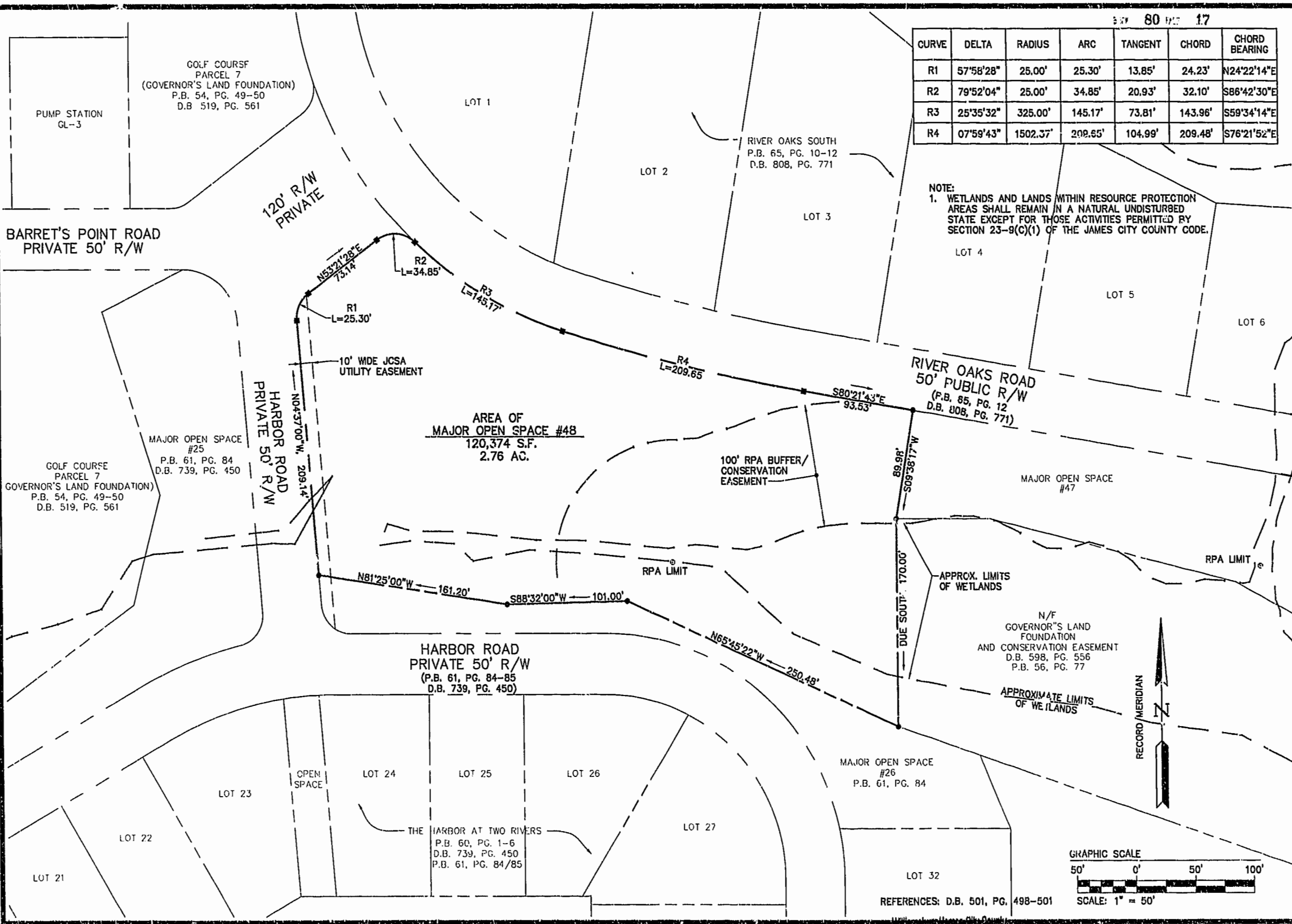

71730P02
12.13.99-14:41
R/S

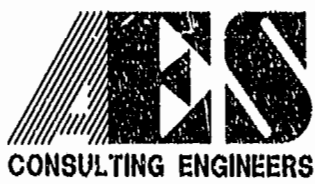

5248 Olde Towne Road, Suite 1
Williamsburg, Virginia 23188
(757) 253-0040
Fax (757) 220-8994

**COMPOSITE PLAT OF MAJOR OPEN SPACE #48
TO BE CONVEYED TO
GOVERNOR'S LAND FOUNDATION
THE
GOVERNOR'S LAND
At Two Rivers
POWhatan District JAMES CITY COUNTY VIRGINIA**



Recorded	12/15/99	11:04
Document #	010612425	
By	G.T. Wilson, Jr.	
PLAT RECORDED IN		
P.B. NO.	80	PAGE 16 of 17
No.	DATE	REVISION / COMMENT / NOTE

Designed	Drawn
VMB	SRL
Scale	Date
1" = 50'	12/15/99
Project No.	
7173	
Drawing No.	
2 OF 4	