

# EXHIBIT B-4 SUPPLEMENTAL CONDOMINIUM PLATS OF WYNDHAM PLANTATION CONDOMINIUM

WILLIAMSBURG, VIRGINIA

DATE: JANUARY 9, 2001 SCALE: 1"=20'

I HEREBY CERTIFY THAT THIS PLAT IS ACCURATE AND THAT IT COMPLIES WITH SECTION 55-79.5B(A) OF THE VIRGINIA CONDOMINIUM ACT AS AMENDED AND THAT ALL UNITS OR PORTION THEREOF DEPICTED HEREON HAVE BEEN SUBSTANTIALLY COMPLETED EXCEPT AS OTHERWISE NOTED.

SIGNED:  DATE: 1.09.01

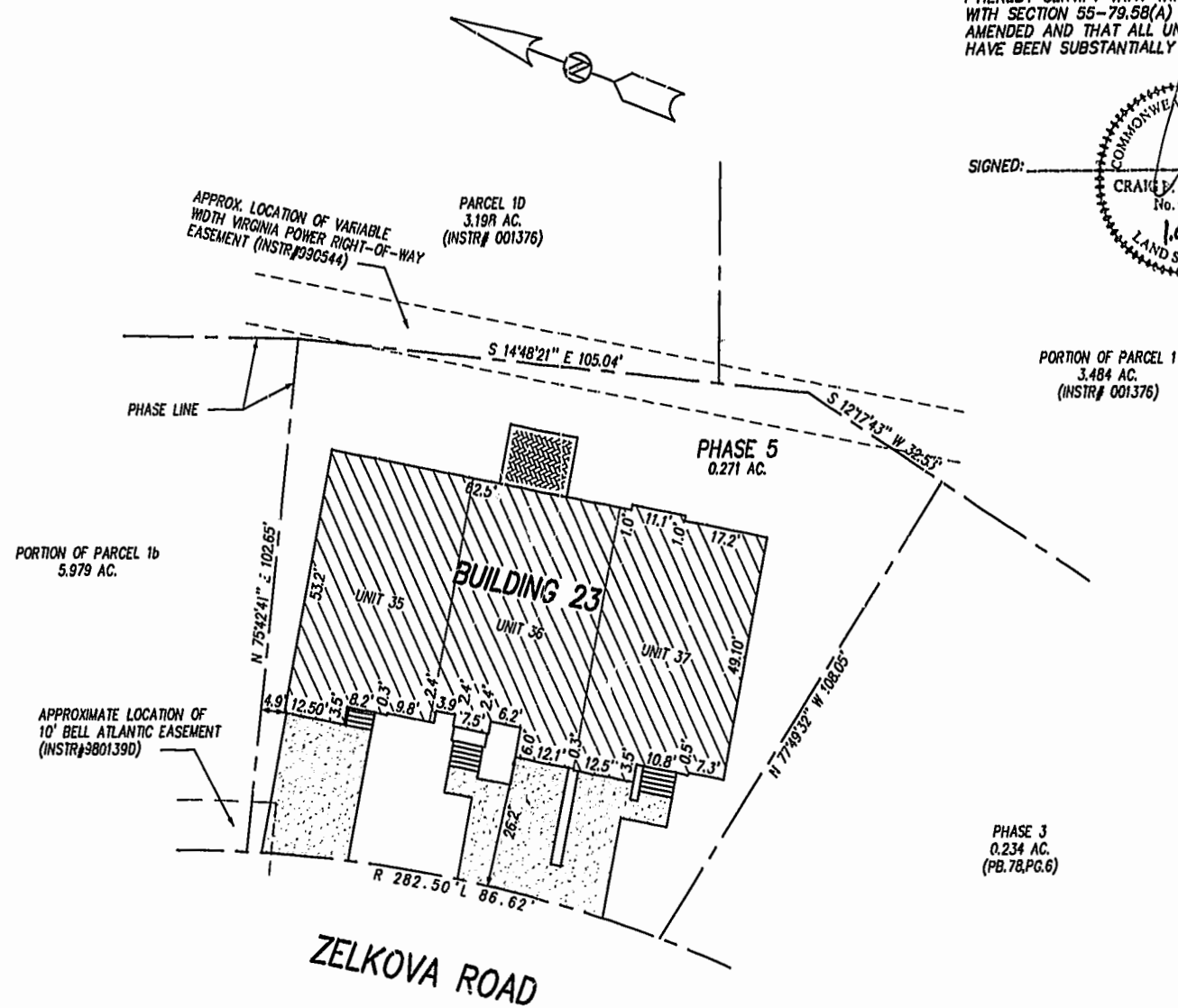

- NOTES:
- 1) THIS PROPERTY APPEARS TO FALL IN ZONE "X" AS SHOWN ON PANEL 0005 B OF THE FLOOD INSURANCE RATE MAPS FOR THE CITY OF WILLIAMSBURG, COMMUNITY NO. 510294 DATED 3-2-94.
  - 2) THIS SURVEY WAS PREPARED WITH THE BENEFIT OF A TITLE REPORT BY LAWYERS TITLE INSURANCE CORPORATION COMMITMENT NO. 25144-L EFFECTIVE DATE JULY 30, 1999 AT 8:00 A.M.
  - 3) THE DESIGNATION OF "COMMON ELEMENT" IS NOT INTENDED TO IMPLY THAT ADDITIONAL LAND IS COMMON ELEMENT.
  - 4) THE DESIGNATION OF UNIT IS SUPERSEDED BY THE DEFINITION OF UNIT IN THE DECLARATION AND IS NOT INTENDED TO IMPLY THAT COMMON ELEMENTS ARE UNIT AREA.
  - 5) ALL BUILDING DIMENSIONS AS SHOWN ON THIS SHEET ARE EXTERIOR DIMENSIONS AND WERE OBTAINED BY A FIELD SURVEY ON 12-08-00.
  - 6) THIS PROPERTY IS SUBJECT TO A NON-EXCLUSIVE EASEMENT FOR INGRESS AND EGRESS TO AND THE RIGHT TO USE AND ENJOYMENT OF SEWER, WATER AND STORMWATER FACILITIES AS OUTLINED IN DEED RECORDED BY INSTRUMENT NO. 990092 (CITY OF WILLIAMSBURG, JAMES CITY COUNTY, VIRGINIA).

PLAT RECORDED IN  
P.B. NO. 79 PAGE 86-88  
Williamsburg/James City County

Recorded 16 day of January, 2001  
DOCUMENT # 010038 1246  
*Robert W. Dredge*

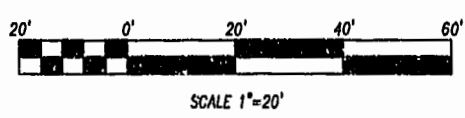
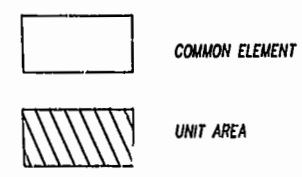

**Rickmond Engineering, Inc.**  
1643 Merrimac Trail  
Williamsburg VA 23185  
Voice: (757) 229-1776  
Fax No. (757) 229-4683

Engineering  
Surveying  
Land Planning  
www.rickmond.com