

N/F
James City County Bible & Agricultural Training School
ZONE R-8

CURVE TABLE						
CURVE	LENGTH	RADIUS	TANGENT	CHORD BEARING	CHORD	DELTA
C1	45.81'	30.00'	28.71'	N65°28'08"E	41.48'	87°29'02"
C2	315.68'	170.00'	227.23'	S56°00'47"W	272.24'	106°23'44"
C3	156.55'	770.00'	78.55'	S03°00'33"E	156.28'	11°38'57"
C4	27.58'	40.00'	14.36'	N10°55'01"E	27.03'	39°30'06"
C5	183.43'	40.00'	45.42'	N79°17'56"E	60.04'	262°44'17"
C6	30.41'	40.00'	15.98'	S30°17'23"E	29.68'	43°33'41"
C7	144.28'	730.00'	72.38'	S02°50'49"E	144.05'	11°19'28"
C8	241.40'	130.00'	173.76'	S56°00'47"W	208.18'	106°23'44"
C9	44.99'	30.00'	27.94'	N27°49'21"W	40.89'	85°55'59"
C10	129.80'	675.09'	65.10'	S09°38'08"W	129.60'	11°00'59"
C11	169.40'	350.00'	86.39'	S35°35'33"W	167.75'	27°43'52"

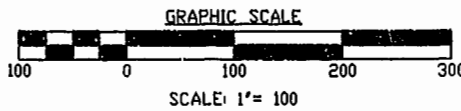
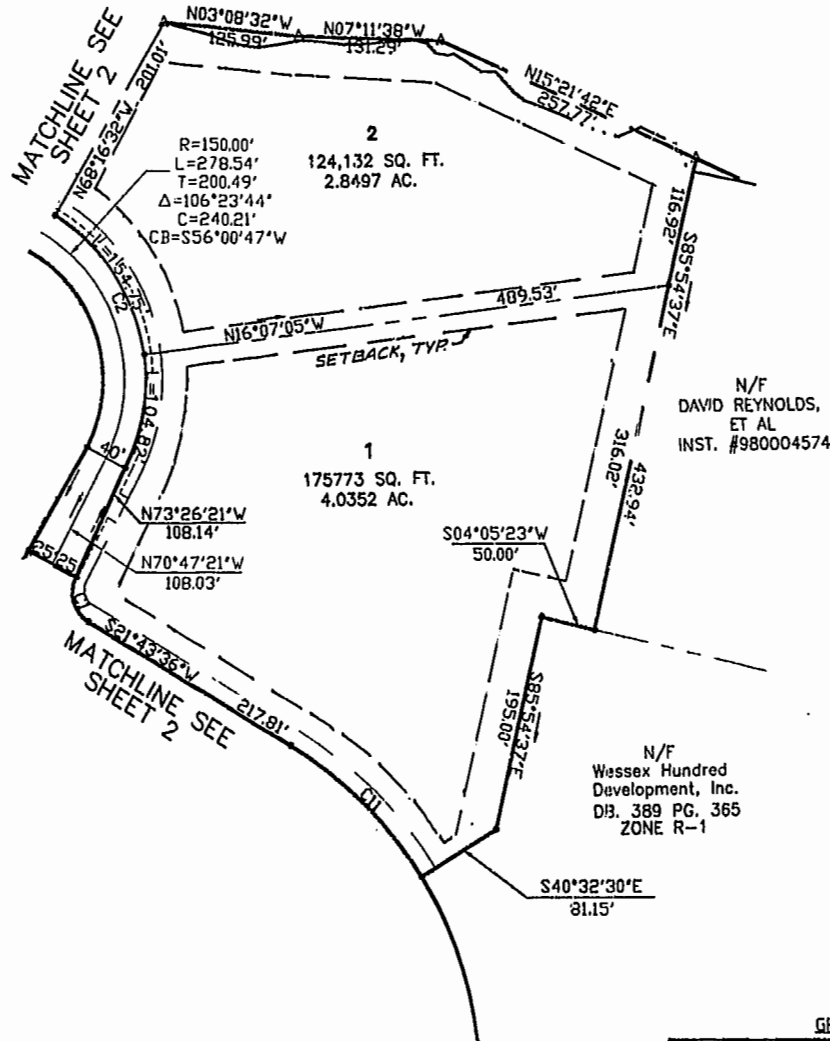

Williamsburg/James City County
3:36 PM
DOCUMENT # 000023390
[Signature]

PLAT PREPARED BY
P.E. NO. 76000-01-73



PLAT OF
THE VINEYARDS AT JOCKEY'S NECK
PHASE 3
STANDING IN THE NAME OF
WESSEX HUNDRED DEVELOPMENT, INC.
JAMES CITY COUNTY, VIRGINIA
SCALE: 1"=100' DATE: 10/5/00
SHEET 3 OF 3



Engineers • Planners • Surveyors
Landscape Architects • Environmental Consultants
4029 IRONBOUND ROAD SUITE 100
WILLIAMSBURG, VIRGINIA 23188
(757) 253-2975 FAX: (757) 229-0049