

W.P. LARGE, Inc.
WPL
 ENGINEERING • SURVEYING
 • PLANNING •
 LANDSCAPE ARCHITECTURE
 242 MUSTANG TRAIL - SUITE 8
 VIRGINIA BEACH, VIRGINIA
 PH. (757) 481-1041
 FAX. (757) 465-1412

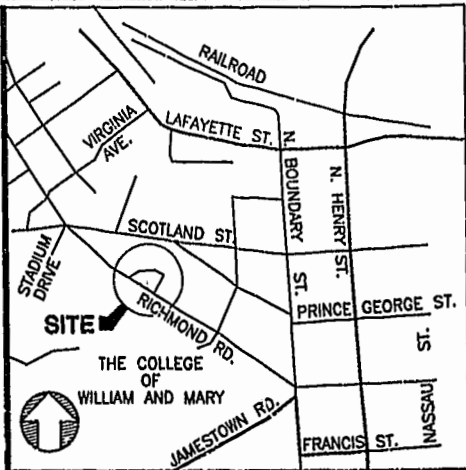

LOCATION MAP
 SCALE: 1" = 800'

SIGNED: [Signature] V.P. DATE: 11/29/00
Larry L. Felton
 PRINT NAME
 FOR: ANGUS I. HINES, INC.

SIGNED: [Signature] PRESIDENT DATE: 12/1/00
Charles L. Smith
 PRINT NAME
 FOR: KING & QUEEN APARTMENTS, L.L.C.

DETAIL
 SCALE: 1" = 10'

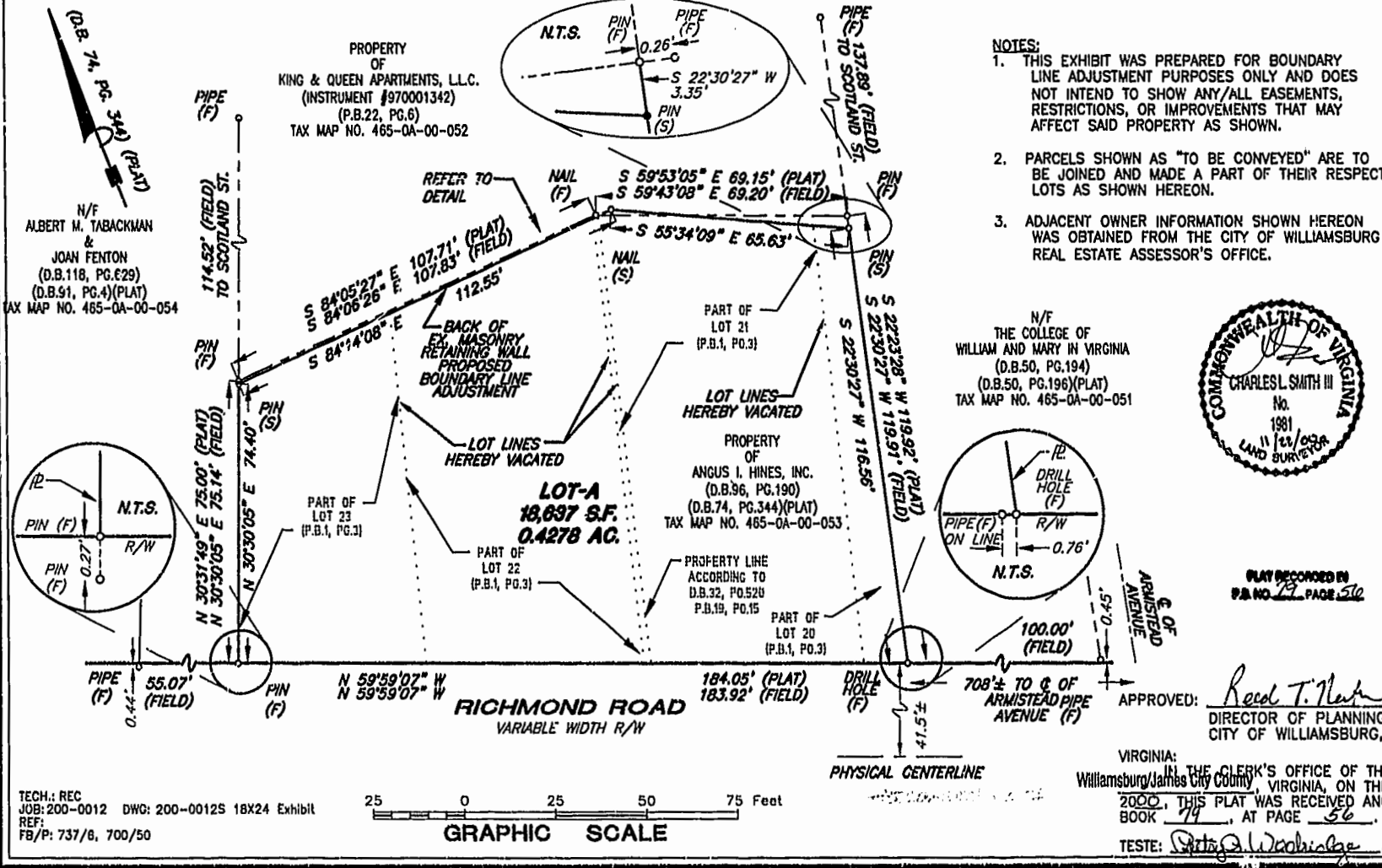

- NOTES:**
1. THIS EXHIBIT WAS PREPARED FOR BOUNDARY LINE ADJUSTMENT PURPOSES ONLY AND DOES NOT INTEND TO SHOW ANY/ALL EASEMENTS, RESTRICTIONS, OR IMPROVEMENTS THAT MAY AFFECT SAID PROPERTY AS SHOWN.
 2. PARCELS SHOWN AS "TO BE CONVEYED" ARE TO BE JOINED AND MADE A PART OF THEIR RESPECTIVE LOTS AS SHOWN HEREON.
 3. ADJACENT OWNER INFORMATION SHOWN HEREON WAS OBTAINED FROM THE CITY OF WILLIAMSBURG REAL ESTATE ASSESSOR'S OFFICE.

STATE OF Virginia
 CITY OF Suffolk, to wit:
 I, Michelle K. Custer, A NOTARY IN AND FOR THE CITY AND STATE AFORESAID, DO HEREBY CERTIFY THAT Larry L. Felton WHOSE NAMES, AS SUCH, ARE SIGNED TO THE FOREGOING WRITING HAVE ACKNOWLEDGED THE SAME BEFORE ME IN MY CITY AND STATE AFORESAID.
 GIVEN UNDER MY HAND THIS 29th DAY OF November 2000
Michelle M. Custer MY COMMISSION EXPIRES 10/31/04
 NOTARY PUBLIC

STATE OF Virginia
 CITY OF Williamsburg, to wit:
 I, William R. Brand, A NOTARY IN AND FOR THE CITY AND STATE AFORESAID, DO HEREBY CERTIFY THAT Charles L. Smith WHOSE NAMES, AS SUCH, ARE SIGNED TO THE FOREGOING WRITING HAVE ACKNOWLEDGED THE SAME BEFORE ME IN MY CITY AND STATE AFORESAID.
 GIVEN UNDER MY HAND THIS 1st DAY OF December 2000
[Signature] MY COMMISSION EXPIRES 10/31/2003
 NOTARY PUBLIC

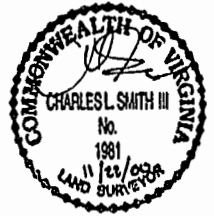

Williamsburg/James City County
 Recorded 12th day of December 2000
 DOCUMENT # 001330 1:26pm
[Signature] Clerk

SHEET 1 OF 1
EXHIBIT
SHOWING BOUNDARY LINE ADJUSTMENT
BETWEEN PROPERTY OF
ANGUS I. HINES, INC. (D.B.98, PG.190)
&
PROPERTY OF
KING & QUEEN APARTMENTS, L.L.C.
(INSTRUMENT #970001342)
WILLIAMSBURG, VIRGINIA
 SCALE: 1" = 25' OCTOBER 30, 2000

APPROVED: [Signature] 12/5/00
 DIRECTOR OF PLANNING,
 CITY OF WILLIAMSBURG, VA.

VIRGINIA:
 IN THE CLERK'S OFFICE OF THE CIRCUIT COURT OF THE CITY OF
 Williamsburg/James City County, VIRGINIA, ON THE 12th DAY OF December,
 2000, THIS PLAT WAS RECEIVED AND ADMITTED TO RECORD IN MAP
 BOOK 74 AT PAGE 56.
 TESTE: [Signature] CLERK

TECH: REC
 JOB: 200-0012 DWG: 200-0012S 18X24 Exhibit
 REF:
 FB/P: 737/8, 700/50

