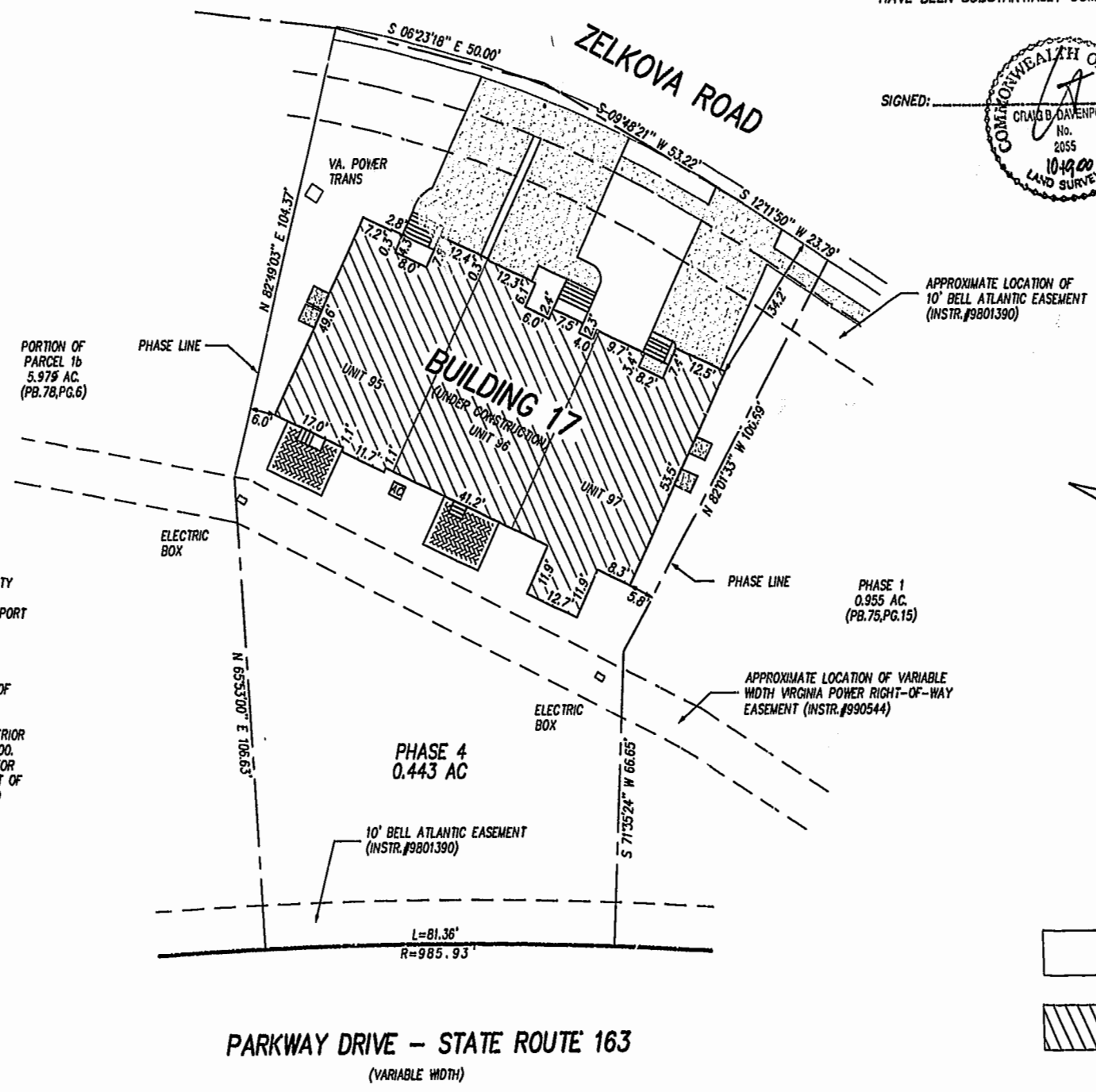

**EXHIBIT B-2**  
**SUPPLEMENTAL CONDOMINIUM PLATS**  
**OF**  
**WYNDHAM PLANTATION**  
**CONDOMINIUM**  
 WILLIAMSBURG, VIRGINIA  
 DATE: OCTOBER 19, 2000 SCALE: 1"=20'

PHASE 1  
 0.955 AC.  
 (PB.75,PG.15)

I HEREBY CERTIFY THAT THIS PLAT IS ACCURATE AND THAT IT COMPLIES WITH SECTION 55-79.5B(A) OF THE VIRGINIA CONDOMINIUM ACT AS AMENDED AND THAT ALL UNITS OR PORTION THEREOF DEPICTED HEREON HAVE BEEN SUBSTANTIALLY COMPLETED EXCEPT AS OTHERWISE NOTED.

SIGNED:  DATE: 10-19-00



- NOTES:
- 1) THIS PROPERTY APPEARS TO FALL IN ZONE "X" AS SHOWN ON PANEL 0005 B OF THE FLOOD INSURANCE RATE MAPS FOR THE CITY OF WILLIAMSBURG, COMMUNITY NO. 510294 DATED 3-2-94.
  - 2) THIS SURVEY WAS PREPARED WITH THE BENEFIT OF A TITLE REPORT BY LAWYERS TITLE INSURANCE CORPORATION COMMITMENT NO. 25144-L EFFECTIVE DATE JULY 30, 1999 AT 8:00 A.M.
  - 3) THE DESIGNATION OF "COMMON ELEMENT" IS NOT INTENDED TO IMPLY THAT ADDITIONAL LAND IS COMMON ELEMENT.
  - 4) THE DESIGNATION OF UNIT IS SUPERSEDED BY THE DEFINITION OF UNIT IN THE DECLARATION AND IS NOT INTENDED TO IMPLY THAT COMMON ELEMENTS ARE UNIT AREA.
  - 5) ALL BUILDING DIMENSIONS AS SHOWN ON THIS SHEET ARE EXTERIOR DIMENSIONS AND WERE OBTAINED BY A FIELD SURVEY ON 10-19-00.
  - 6) THIS PROPERTY IS SUBJECT TO A NON-EXCLUSIVE EASEMENT FOR INGRESS AND EGRESS TO AND THE RIGHT TO USE AND ENJOYMENT OF SEWER, WATER AND STORMWATER FACILITIES AS OUTLINED IN DEED RECORDED BY INSTRUMENT NO. 990092 (CITY OF WILLIAMSBURG, JAMES CITY COUNTY, VIRGINIA).

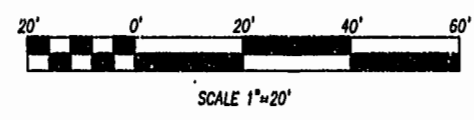
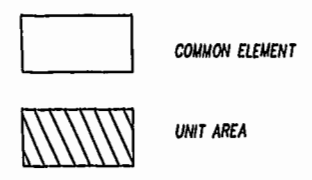

Williamsburg/James City County **Rickmond Engineering, Inc.**

Recorded 11:19 AM 16 day of Nov 2000  
 DOCUMENT # 001197  
 By *Claudia A. Beckley, Dep. Clerk*

PLAT RECORDED IN  
 P.B. NO. 79 PAGE 19-22

Engineering  
 Surveying  
 Land Planning  
 www.rickmond.com

SHEET 2 OF 4

00107-200