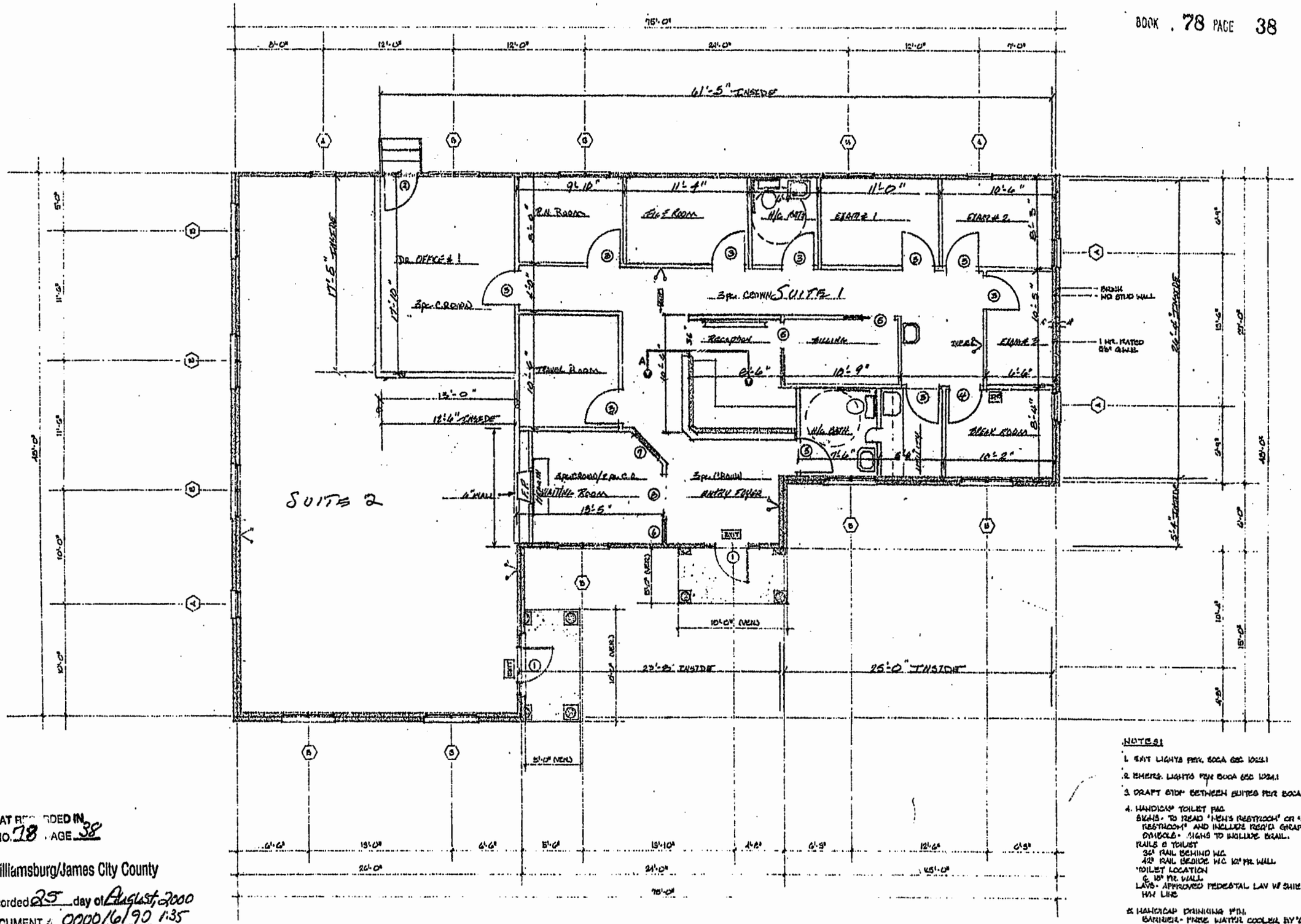

FLOOR PLAN

SCALE: 1/4"=1'-0"

AREA: SUITE #1: 1700 SQ FT
SUITE #2: 1015 SQ FT

NOTES:

1. EXIT LIGHTS PER BOCA SEC 1023.1
2. EMERG. LIGHTS PER BOCA SEC 1024.1
3. DRAFT STOP BETWEEN SUITES PER BOCA SEC 7217
4. HANDICAP TOILET FAC
   SIGNS - TO READ "MEN'S RESTROOM" OR "WOMEN'S RESTROOM" AND INCLUDE REQ'D GRAPHIC SYMBOLS - SIGNS TO INCLUDE BRAIL.
   RAILS @ TOILET
   36" RAIL BEHIND W.C.
   42" RAIL BESIDE W.C. 10" FR. WALL
   TOILET LOCATION
   @ 18" FR. WALL
   LAVS - APPROVED PEDESTAL LAV W/ SHIELD FOR H/W LINE
5. HANDICAP DRINKING FTN.
   BARRIER - FREE WATER COOLER BY "SUNROD" LOC. AS NOTED. H= 34½" AFF PER BOCA 1105.6.
6. DOOR #1
   3'-0" x 6'-8" x 1¾ 2 HR EXT W/ GLASS
   PUSH/PULL PLATE
   CLOSERS
   SINGLE CYLLINDER DEADBOLT
   12" SIDELITE AS INDICATED, TEMPERED PER BOCA SEC 1106

PLAT RECORDED IN
P.B. NO. 78 PAGE 38

Williamsburg/James City County

Recorded 25 day of August, 2000
DOCUMENT # 000016190 1:35
Betsy B. Woolridge Clerk
BETSY B. WOOLRIDGE, CLERK OF CIRCUIT COURT

REVISIONS	BY

DAVID N. VOGAN, AIA
Architect
416 SUBSTANCE ST.
WILLIAMSBURG, VA 23185
(757) 253-0582

BLDG. #2 - QUARTERLAND COMMONS, PHASE 8
JAMES CITY COUNTY, VA.
JIM GRIFFITH, BUILDER, INC.

Date
Scale
Drawn
Job
Sheet 2 of 5 Sheets