

COMPOSITE PLAT  
OF EXISTING PRIVATE RIGHT OF WAYS  
AND PLAT OF SUBDIVISION  
OF PRIVATE RIGHT OF WAY  
AND STORMWATER BASINS A & B  
BEING A PORTION OF PARCEL C  
BUSCH CORPORATE CENTER - WILLIAMSBURG

JAMES CITY COUNTY AND YORK COUNTY, VIRGINIA

DATE: 3/16/00

SCALE: 1" = 100'

SHEET 5 OF 5



MATCH SHEET 3

MATCH SHEET 4

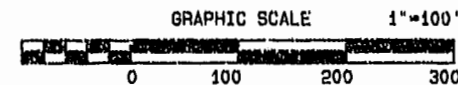
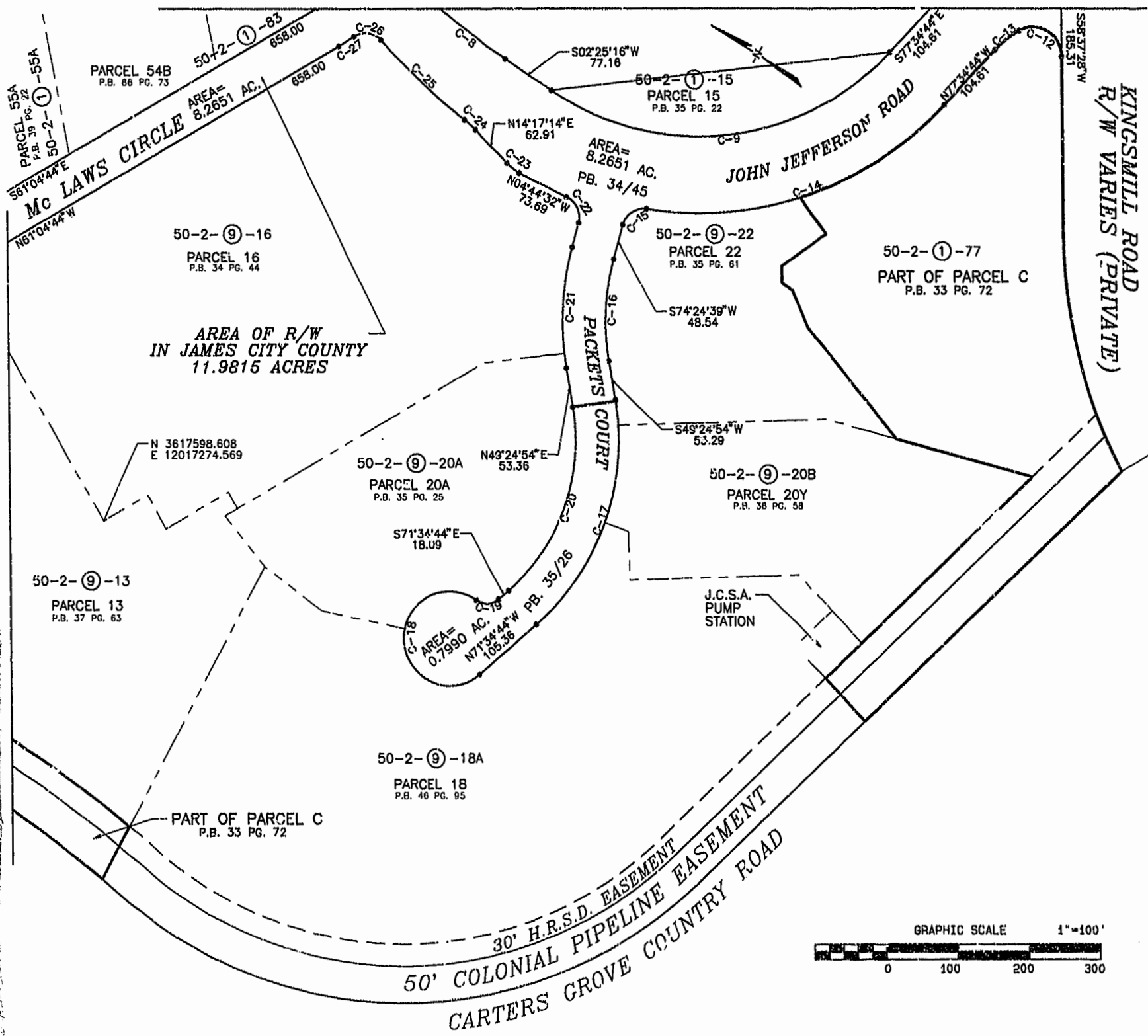

Williamsburg/James City County  
Recorded 12:21 PM 10 day of July 2000  
DOCUMENT: 00001362  
Betsy B. Woolridge, Clerk of Circuit Court  
PLAT RECORDED IN P.B. NO. 78 PAGE 18-22

11411W