

THE VILLAGES AT WESTMINSTER PHASE V, SECTION I

BERKELEY DISTRICT
JAMES CITY COUNTY, VIRGINIA
DATE: FEBRUARY 22, 2000 SCALE: 1"=100'

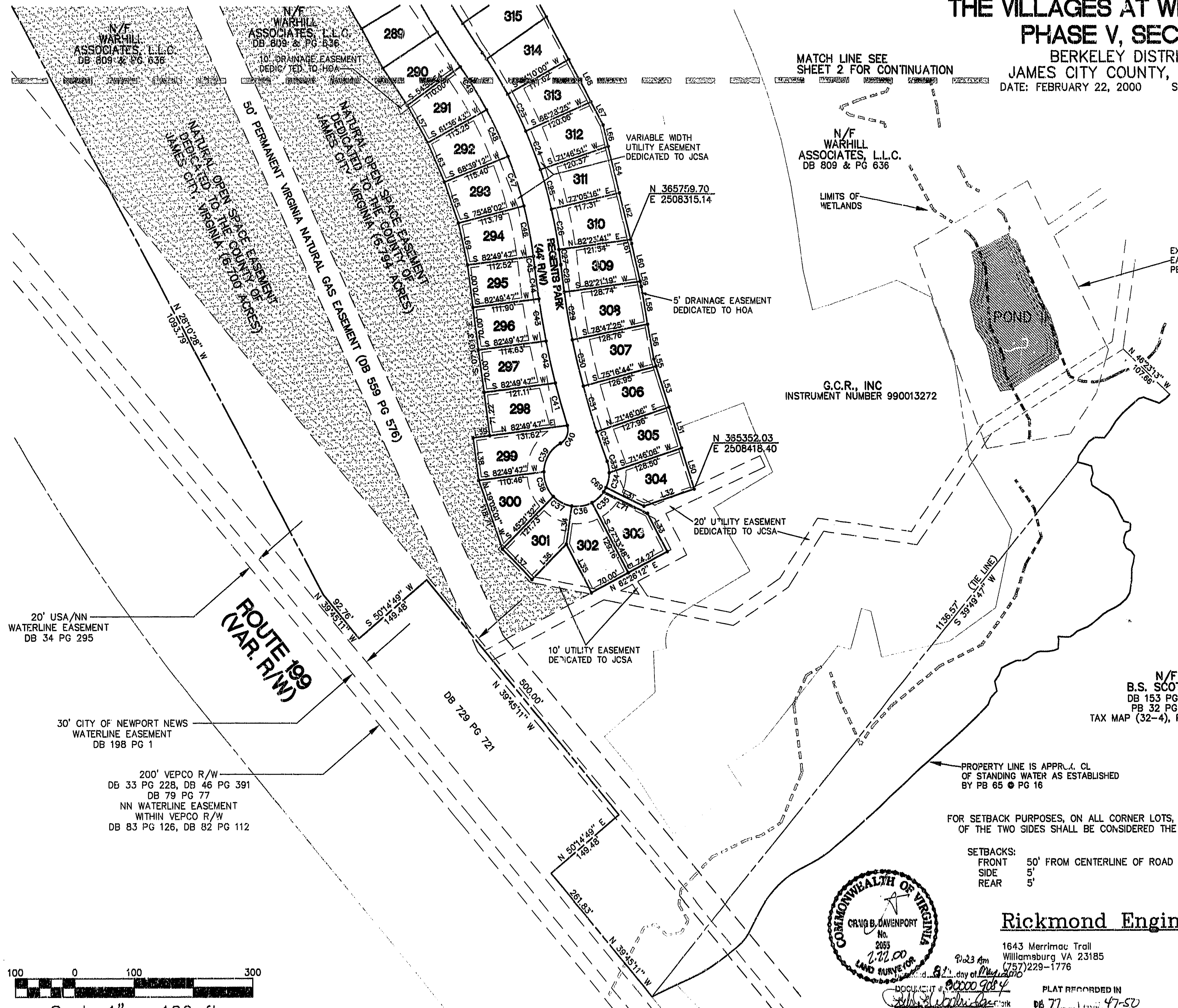

PHASE III
PB 70 @ PG 64-67

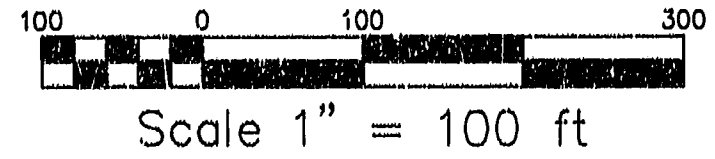
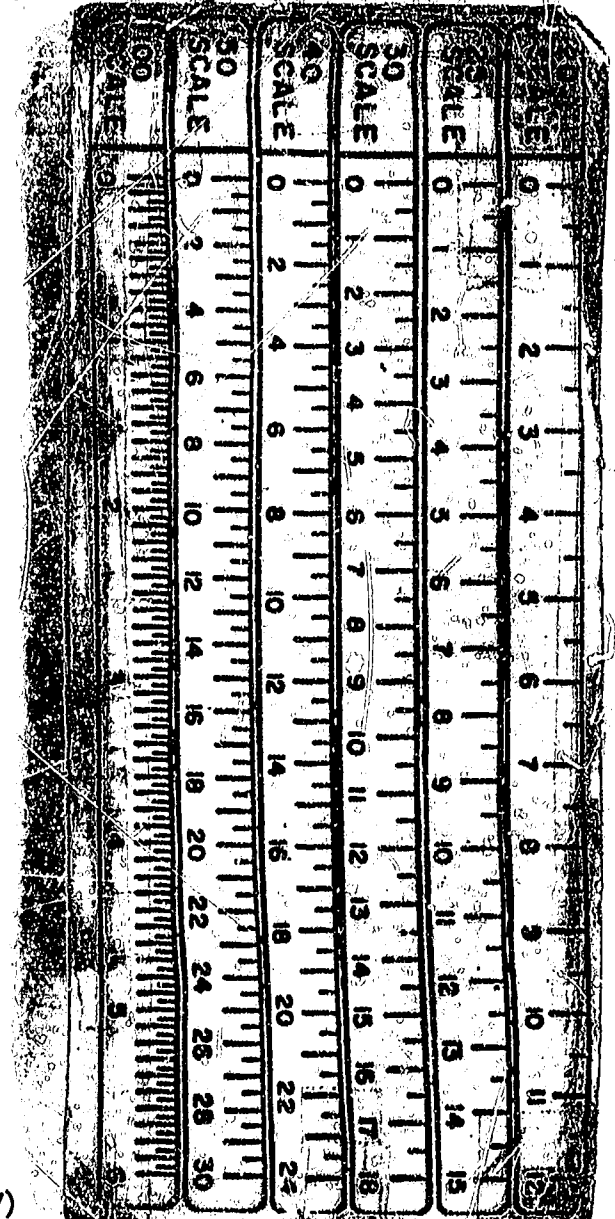

FOR SETBACK PURPOSES, ON ALL CORNER LOTS, THE SHORTER OF THE TWO SIDES SHALL BE CONSIDERED THE FRONT.

SETBACKS:
 FRONT 50' FROM CENTERLINE OF ROAD
 SIDE 5'
 REAR 5'

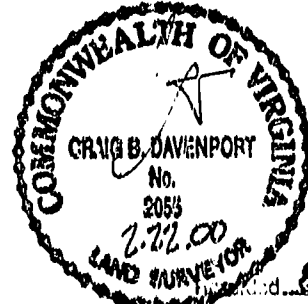

Rickmond Engineering, Inc.

1643 Merrimac Trail
Williamsburg VA 23185
(757) 229-1776

Civil Engineering
Environmental Engineering
Land Surveying

PLAT RECORDED IN
PB 77 PAGE 47-50