

EXIST. 20' JAMES CITY COUNTY SERVICE
 AUTHORITY SAN. SEWER EASEMENT AS
 SHOWN IN AS-BUILT LOCATION, D.B. 141 - PG. 388

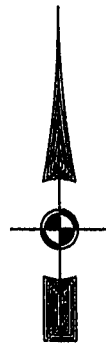

MATCH LINE - SEE SHEET 5

MATCH LINE - SEE SHEET 2

46-1-01-0-0001
 "GREENSPRINGS PLANTATION"
 (OB 322, PG 254)

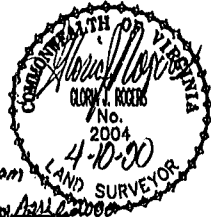

Recorded 19th day of April 2004
 DOCUMENT # 00007967
 City Clerk

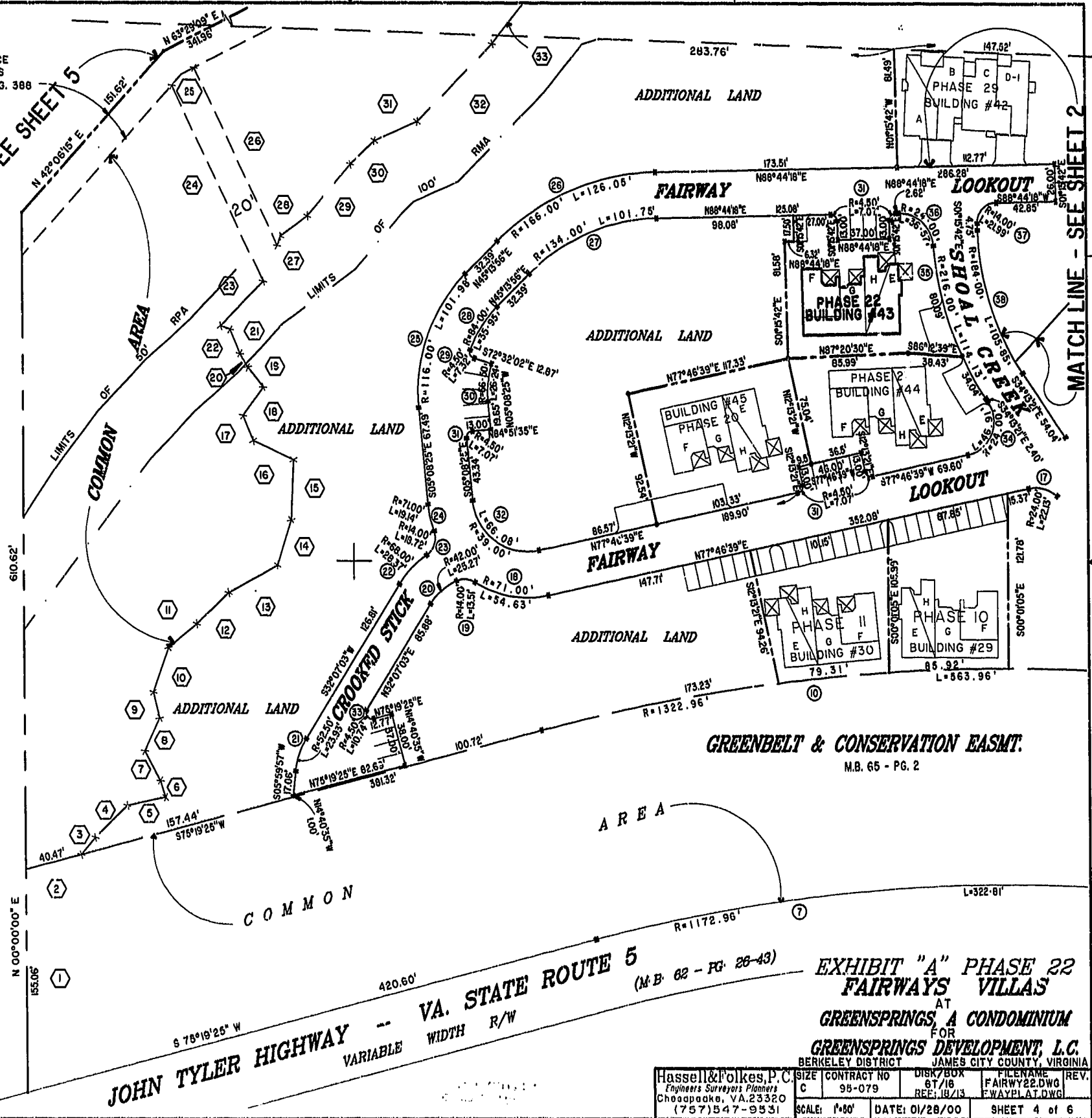

GREENBELT & CONSERVATION EASMT.
 M.B. 65 - PG. 2

VA. STATE ROUTE 5
 VARIABLE WIDTH R/W
 JOHN TYLER HIGHWAY

EXHIBIT "A" PHASE 22
 FAIRWAYS VILLAS
 AT
 GREENSPRINGS, A CONDOMINIUM
 FOR
 GREENSPRINGS DEVELOPMENT, L.C.

Hassell & Polkes, P.C. Engineers Surveyors Planners Chesapeake, VA 23320 (757) 547-9531	SIZE	CONTRACT NO	DISK/BOX	FILENAME	REV.
	C	98-079	6T/16	FAIRWAY22.DWG	
SCALE: 1"=60'	DATE: 01/28/00	SHEET 4 of 6			