



N/F
R. T. ARMISTEAD
DB 78 PG 3
(31-2) (1-17)

N/F
JAMES CITY COUNTY
DB 812 PG 149
(32-1) (1-12)

N/F
ROBERT T. ARMISTEAD
DB 622 PG 229
(31-3) (1-29)

N/F
JAMES CITY COUNTY
DB 812 PG 149
(32-1) (1-12)

AREA OF EASEMENT=
UTILITY EASEMENT 32,839 S.F. 0.754 Ac.
TEMP. CONST. EASEMENT 16,435 S.F. 0.377 Ac.

11:07 AM
Recorded 10/20/00
DOCUMENT # 00007305
Betsy B. Woolridge, CLERK OF CIRCUIT COURT

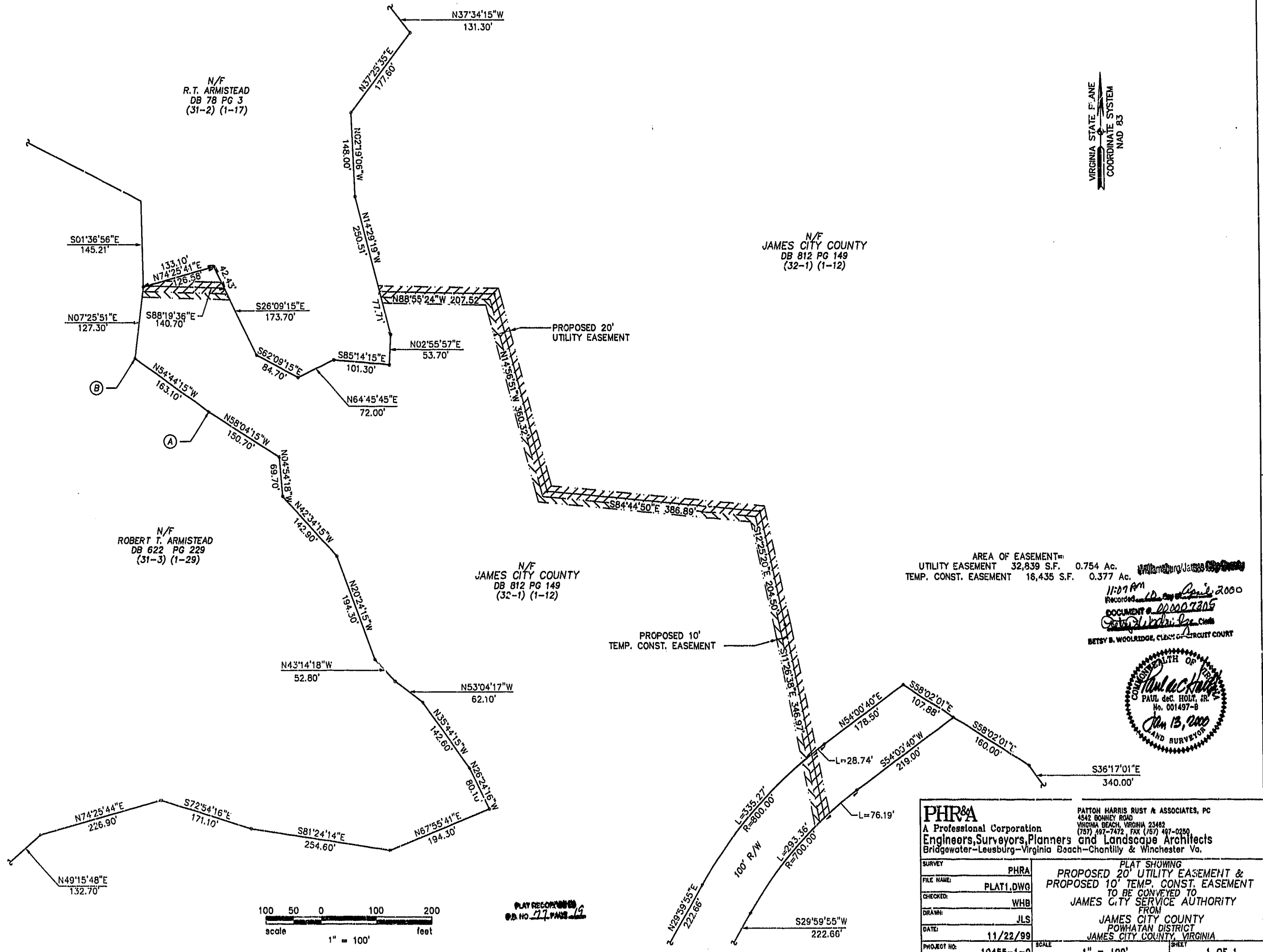
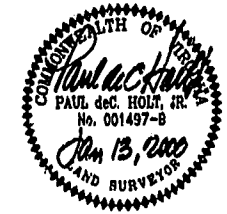

PHRA A Professional Corporation Engineers, Surveyors, Planners and Landscape Architects Bridgewater-Leesburg-Virginia Beach-Chantilly & Winchester Va.		PATTON HARRIS RUST & ASSOCIATES, PC 4542 BONNEY ROAD VIRGINIA BEACH, VIRGINIA 23462 (757) 497-7472, FAX (757) 497-0250	
SURVEY	PHRA	PLAT SHOWING PROPOSED 20' UTILITY EASEMENT & PROPOSED 10' TEMP. CONST. EASEMENT TO BE CONVEYED TO JAMES CITY SERVICE AUTHORITY FROM JAMES CITY COUNTY POWHATAN DISTRICT JAMES CITY COUNTY, VIRGINIA	
FILE NAME	PLAT1.DWG	DATE	11/22/99
CHECKED	WHB	PROJECT NO.	10455-1-0
DRAWN	JLS	SCALE	1" = 100'
SHEET		1 OF 1	