

VICINITY MAP

PLAT BOOK 70, PAGE 24

PLAT OF EASEMENT
TO BE CONVEYED FROM:
JAMES H. & CHRISTINE A. WHITE,
JAMES L. & JANET D. HARNEY &
SUSAN C. WATERS
TO:
JAMES CITY COUNTY
BRING A

VARIABLE WIDTH DRAINAGE & UTILITY EASEMENT
ON LOT 36, 37 & 38, THE MEADOWS, SECTION ONE
AND
30' DRAINAGE, CONSTRUCTION & MAINTENANCE EASEMENT
ON LOT 36, THE MEADOWS, SECTION ONE
LOCATED: BERKELEY MAGISTERIAL DISTRICT, JAMES CITY COUNTY, VIRGINIA
DATE: FEBRUARY 22, 2000 SCALE: 1" = 40'

MITCHELL-WILSON ASSOCIATES, P.C.
CIVIL ENGINEERS & LAND SURVEYORS
780 MAIN STREET, SUITE 112
P.O. BOX 1259
WEST POINT, VIRGINIA 23181
(804) 843-0744

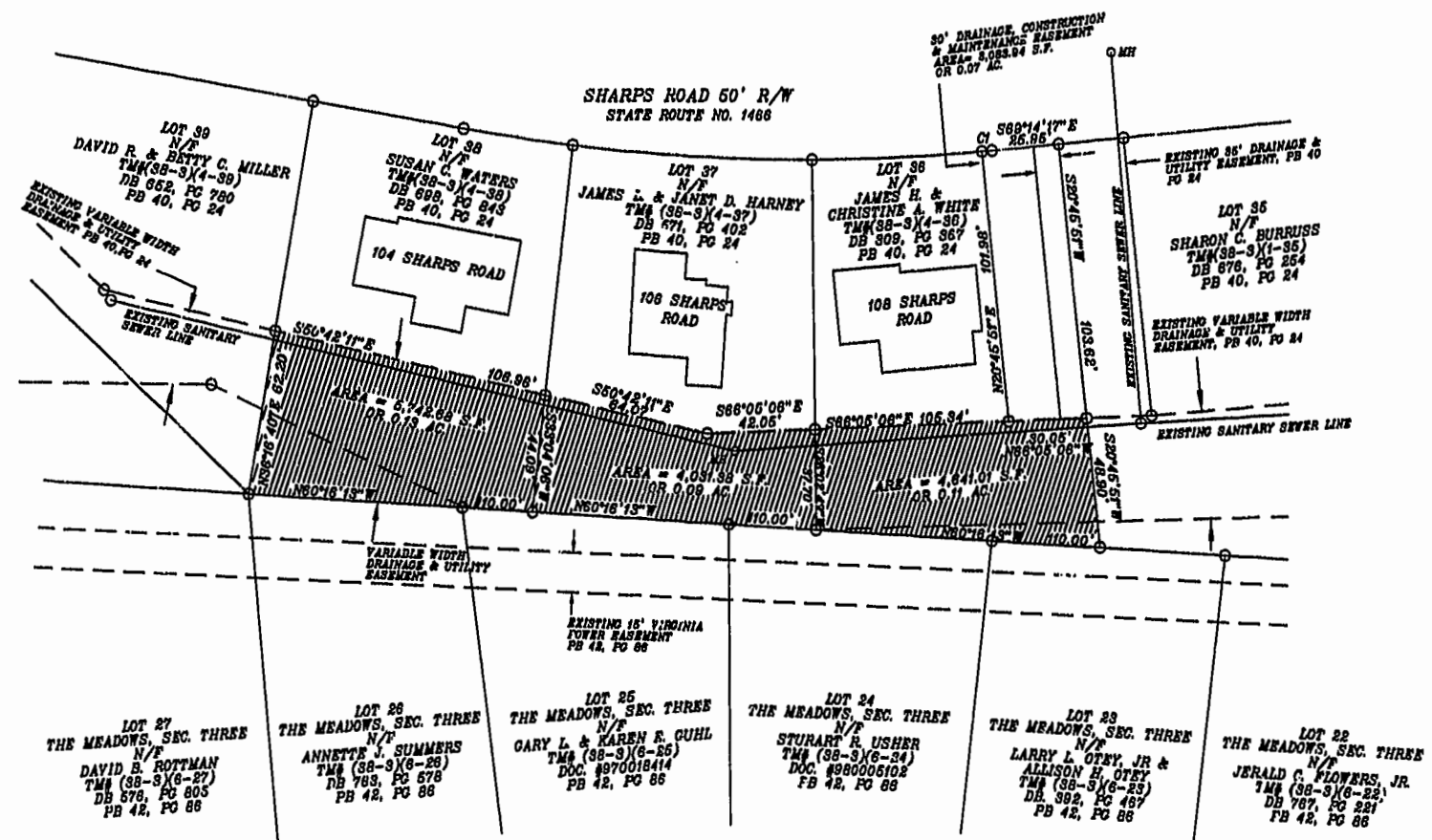

CURVE DATA:
1
DELTA = 0°18'20"
RADIUS = 759.13'
LENGTH = 4.05'
TAN. = 2.03'
CHORD = 4.05'
CB = S89°02'34"E



Williamsburg/James City County
3:28 PM
Recorded 3 day of April 2000
DOCUMENT # 000006274
SITSY B. WOOLRIDGE, CLERK OF CIRCUIT COURT

PLAT RECORDED IN
PL. NO. 77 PAGE 14