

| BUILDING NUMBER | UNIT NUMBER | STREET ADDRESS |
|-----------------|-------------|---------------------|
| 4 | 401 | 401 WESTGATE CIRCLE |
| 4 | 402 | 402 WESTGATE CIRCLE |
| 4 | 403 | 403 WESTGATE CIRCLE |
| 4 | 404 | 404 WESTGATE CIRCLE |
| | | |
| | | |
| | | |

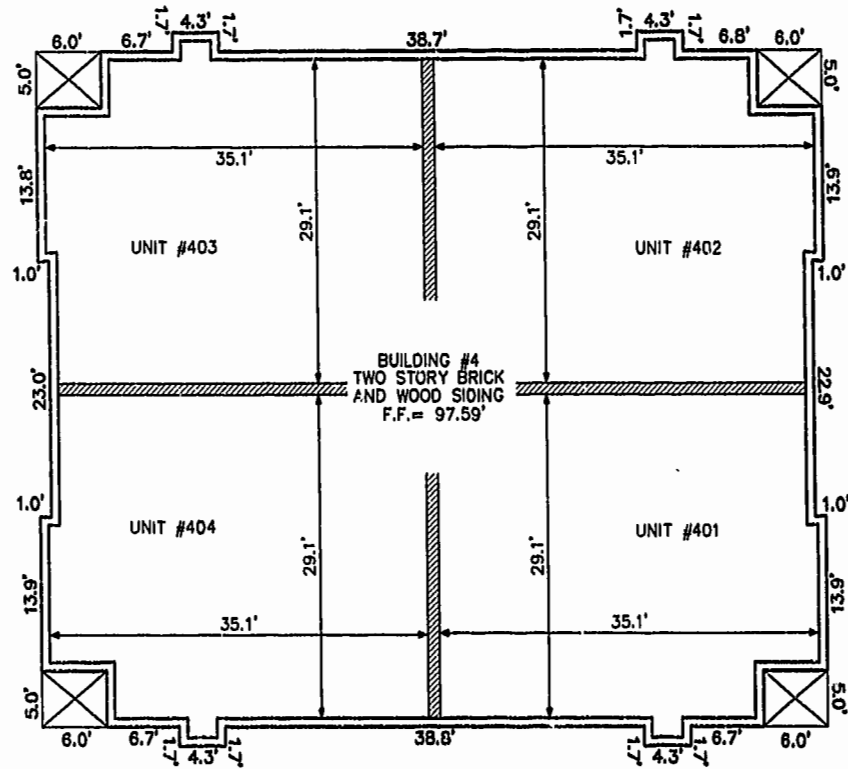

FRONT OF BUILDING
FIRST FLOOR

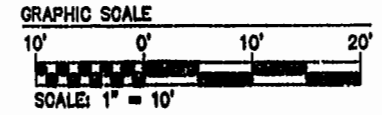
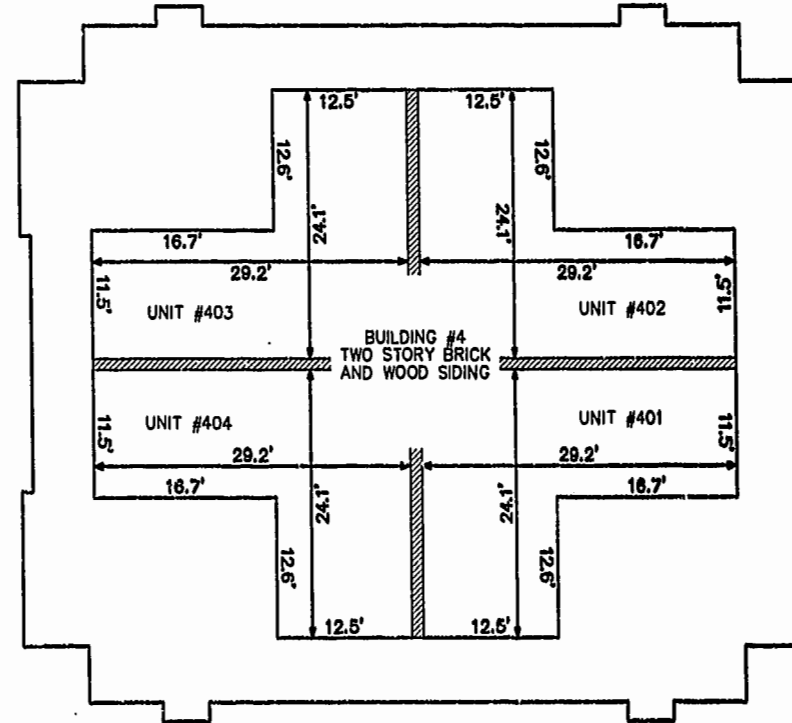

FRONT OF BUILDING
SECOND FLOOR

9:22 AM
Recorded at City of Williamsburg
DOCUMENT # 1200194
John J. Worbridge, Clerk

PLAT RECORDED IN
P.B. NO. 26, PAGE 34-37

JFS 08.26.99-10:16 8395PH54.dwg

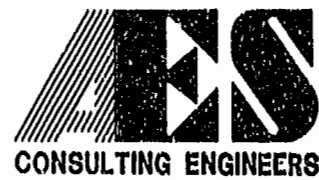

5248 Olde Towne Road, Suite 1
Williamsburg, Virginia 23188
(757) 253-0040
Fax (757) 220-8994

PLAT OF CONDOMINIUM
WESTGATE AT WILLIAMSBURG,
A CONDOMINIUM
PHASE FIVE
OWNED BY: 752 L.L.C.,
A VIRGINIA LIMITED LIABILITY COMPANY
CITY OF WILLIAMSBURG VIRGINIA

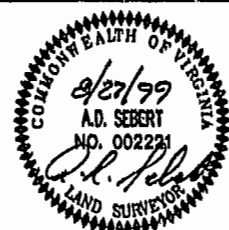

| No. | DATE | REVISION / COMMENT / NOTE | BY |
|-----|------|---------------------------|----|
| | | | |
| | | | |
| | | | |
| | | | |

| | |
|-----------------------|-----------------|
| Designed GTW/ADS | Drawn JFS |
| Scale 1" = 10' | Date 8/27/99 |
| Project No. 8395-6 | |
| Drawing No. 4 OF 6 | |