

PLAT OF SUBDIVISION
WATERFORD
AT
POWHATAN SECONDARY
PHASE TWENTY
BERKELEY DISTRICT
JAMES CITY COUNTY, VIRGINIA

DATE: 10/21/98 SHEET 3 OF 3 SCALE: 1"=40'
PROJECT NO: 97-008 DRAWN BY: CADD

SA **SLEDD & ASSOCIATES, P.C.**
ENGINEERS PLANNERS SURVEYORS
11832 ROCK LANDING DRIVE, SUITE 203
NEWPORT NEWS, VIRGINIA 23606
(757) 873-3386

PLAT BOOK 66, PAGE 70

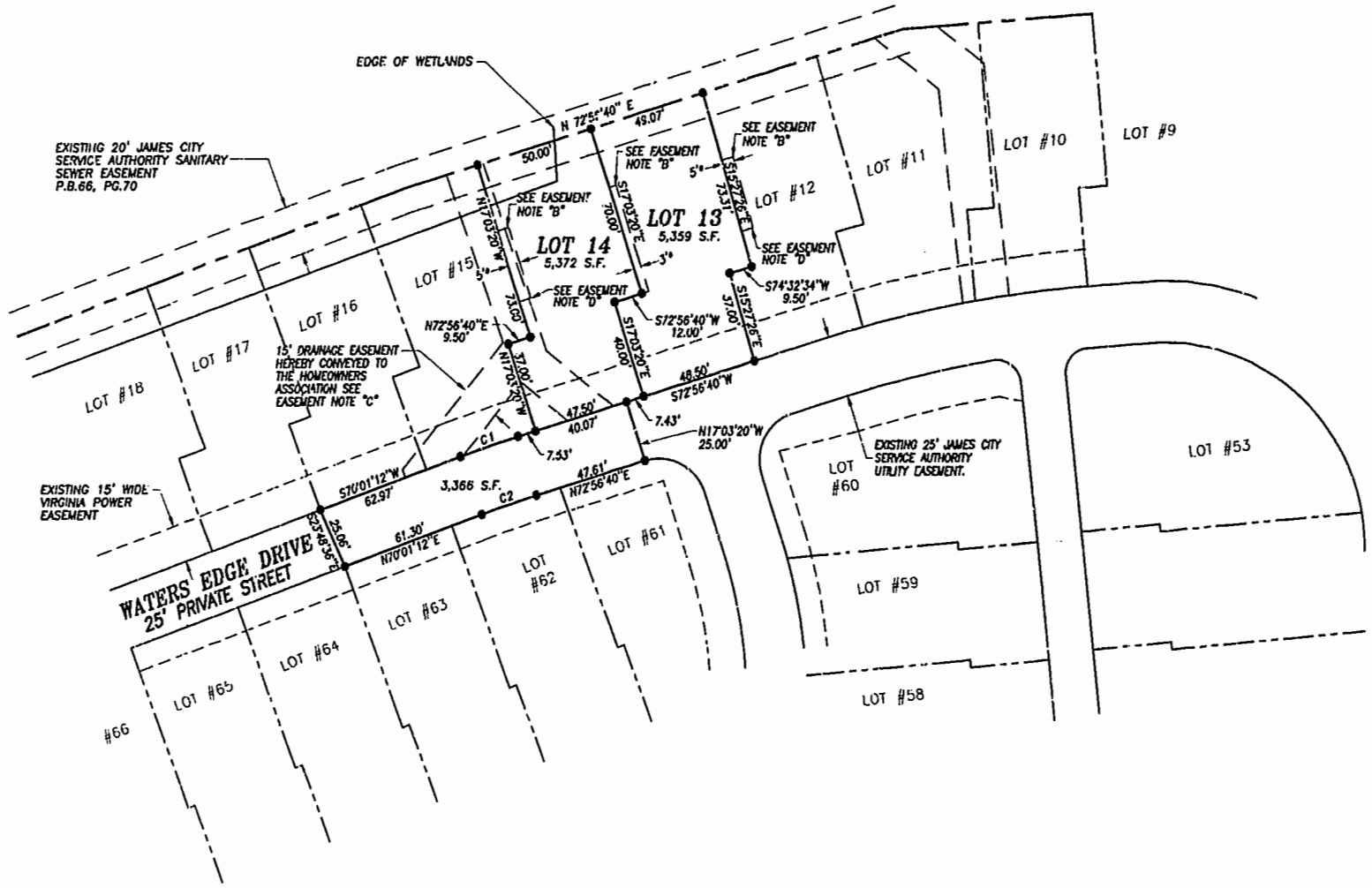

* EASEMENT FOR THE BENEFIT OF THE ADJACENT LOT OWNER.

EASEMENT NOTES:

- "A" EASEMENT TO BEGIN AT THE FENCE (AS CONSTRUCTED BY THE DEVELOPER) LOCATED NEAR THE FRONT OF THE BUILDING.
- "B" EASEMENT TO TERMINATE 8.00' BEYOND THE REAR OF THE BUILDING AS CONSTRUCTED BY THE DEVELOPER.
- "C" THE WIDTH OF THE PRIVATE DRAINAGE EASEMENT VARIES BETWEEN BUILDINGS AND WILL EXTEND TO 0.5' FROM THE BUILDING IN ORDER TO ELIMINATE ENCROACHMENTS.
- "D" EASEMENT TO BEGIN AT FRONT EDGE OF DECK AS CONSTRUCTED BY THE DEVELOPER.

CURVE DATA

NUMBER	DELTA	RADIUS	LENGTH	TANGENT	CHORD	CHORD BEARING
C1	02°55'28"	500.00'	25.52'	12.76'	25.52'	S 71°28'56" W
C2	02°55'28"	475.00'	24.24'	12.12'	24.24'	N 71°28'56" E

PLAT RECORDED IN P.B. NO. 75 PAGE 89-91

Recorded 28 day of December 1999 DOCUMENT # 970036818

