

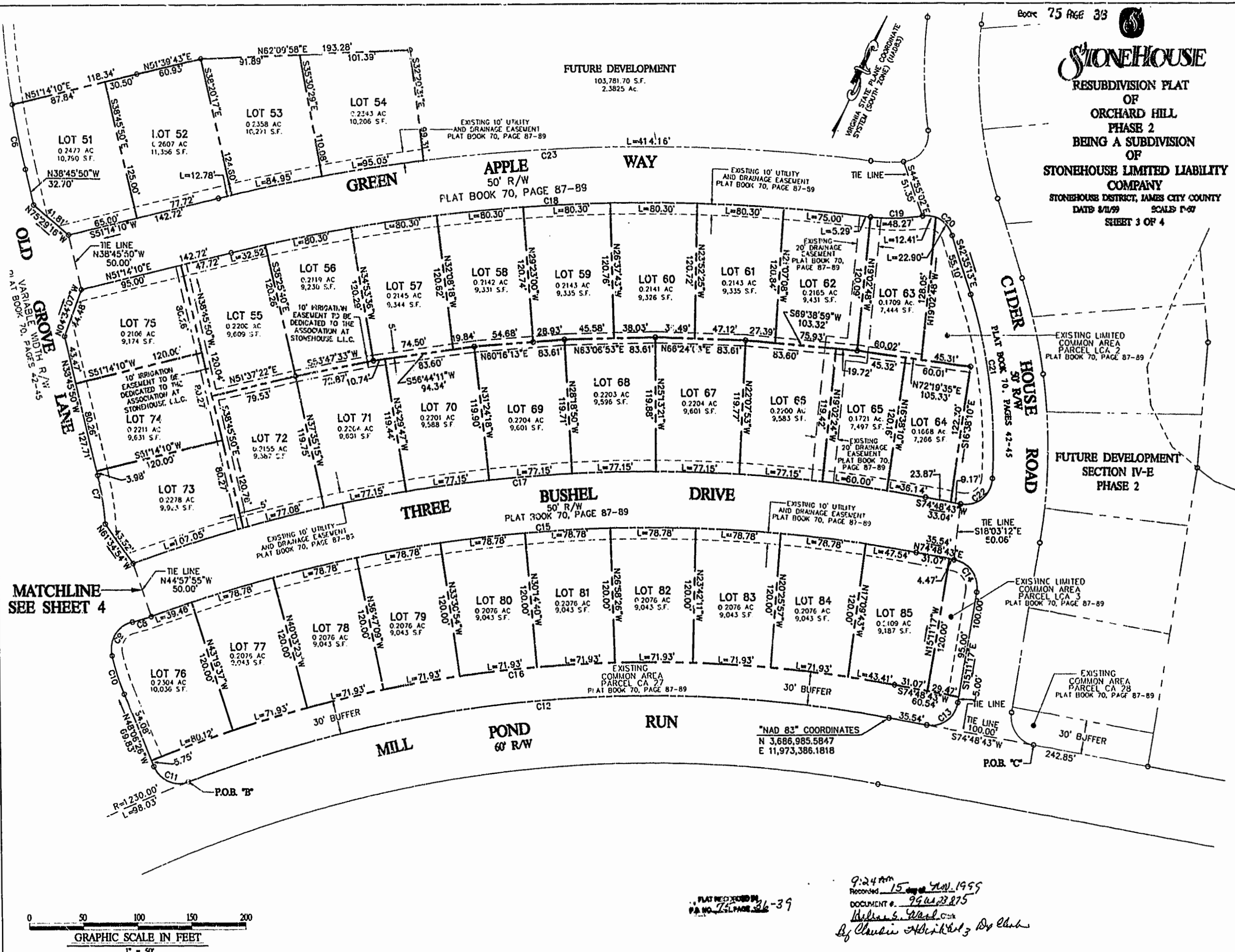

**STONEHOUSE**  
 RESUBDIVISION PLAT  
 OF  
 ORCHARD HILL  
 PHASE 2  
 BEING A SUBDIVISION  
 OF  
 STONEHOUSE LIMITED LIABILITY  
 COMPANY  
 STONEHOUSE DISTRICT, JAMES CITY COUNTY  
 DATE 8/1/99 SCALES 1"=50'  
 SHEET 3 OF 4



MATCHLINE  
SEE SHEET 4



PLAT RECORDED IN  
 P.A. NO. 74, PAGE 36-39

9:24 AM  
 Recorded 15 JUN 1999  
 DOCUMENT # 95-23275  
 William S. Ward, Clerk  
 by Claudia Adickes & Dy Clark