

NOTE:  
ALL BUILDING DIMENSIONS SHOWN ARE EXTERIOR DIMENSIONS

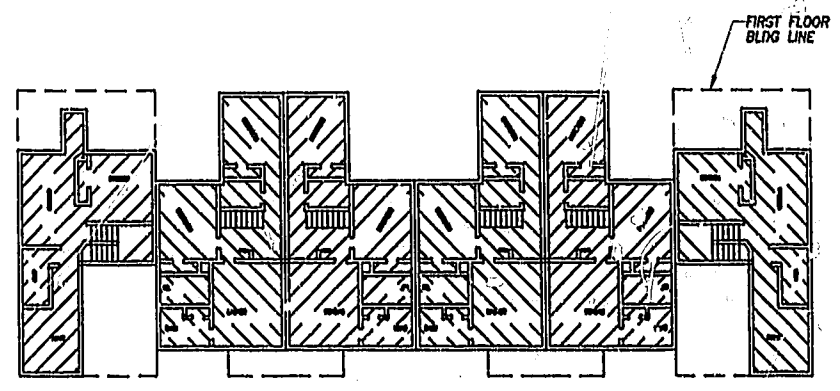

SECOND FLOOR

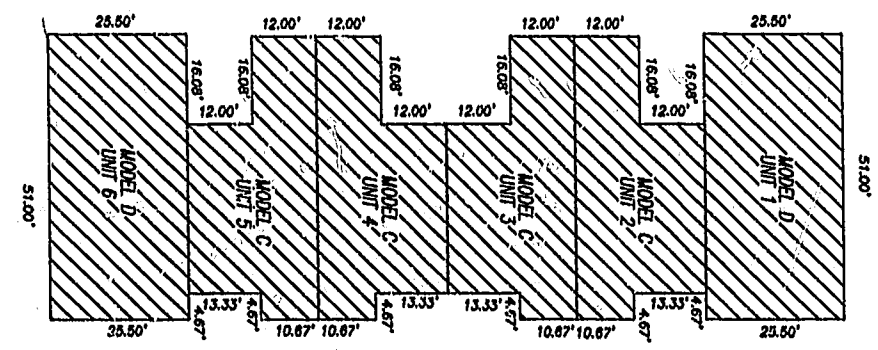

FIRST FLOOR

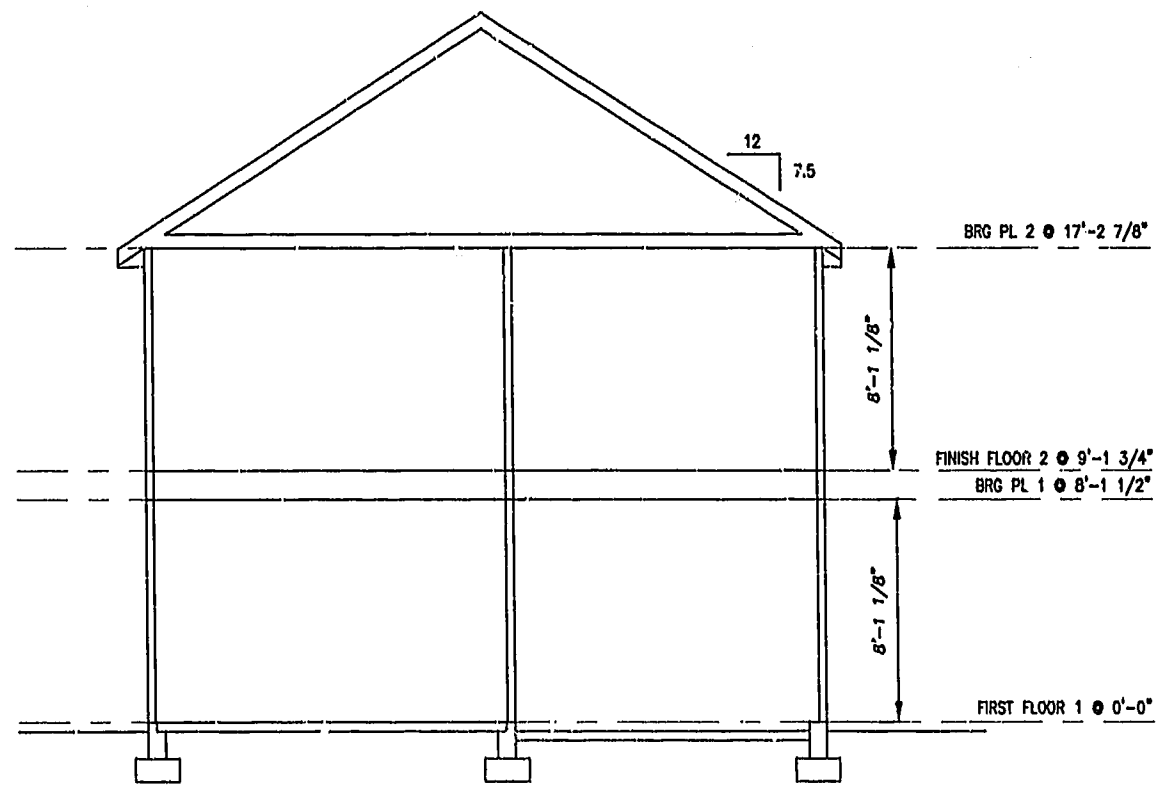

TYPICAL BUILDING SECTION

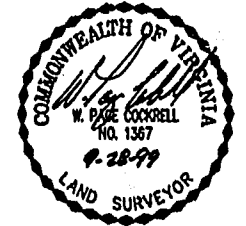

THE UNDERSIGNED CERTIFIES THAT THESE PLANS ARE ACCURATE AND COMPLY WITH THE PROVISIONS OF CODE OF VIRGINIA, SECTION 55-79.58.B AND THAT ALL UNITS OR PORTIONS THEREOF DEPICTED HEREON AND ALL COMMON ELEMENTS HAVE BEEN SUBSTANTIALLY COMPLETED.

SIGNED: *W. Page Cockrell*  
W. PAGE COCKRELL, L.S.

EXHIBIT B-2

**SUPPLEMENTAL CONDOMINIUM PLAT  
OF  
CROMWELL RIDGE CONDOMINIUMS**  
JAMES CITY COUNTY, VIRGINIA

DATE: 9/28/99 SHEET 3 OF 5 SCALE: 1"=20'  
PROJECT NO: 30807.00 DRAWN BY: SAA

**SLEDD & ASSOCIATES, P.C.**  
ENGINEERS PLANNERS SURVEYORS  
11832 ROCK LANDING DRIVE, SUITE 203  
NEWPORT NEWS, VIRGINIA 23606  
(757) 873-3386

LEGEND  
UNIT AREA

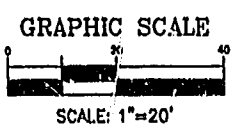

Recorded 4 days of October 1999  
DOCUMENT # 990020913 11:29  
Sledd & Associates Clerk

PLAN RECORDED IN  
PUB. NO. 24 PAGE 61-7