

NAD 83 COORDINATES
 N 3,687,769.04
 E 11,971,766.04

SECTION IVD
 N/F
 STONEHOUSE LIMITED
 LIABILITY COMPANY
 TAX PARCEL No. 6-4, 1-1

FUTURE
 SECTION IVC

N/F
 STONEHOUSE LIMITED
 LIABILITY COMPANY
 TAX PARCEL No. 6-4, 1-1

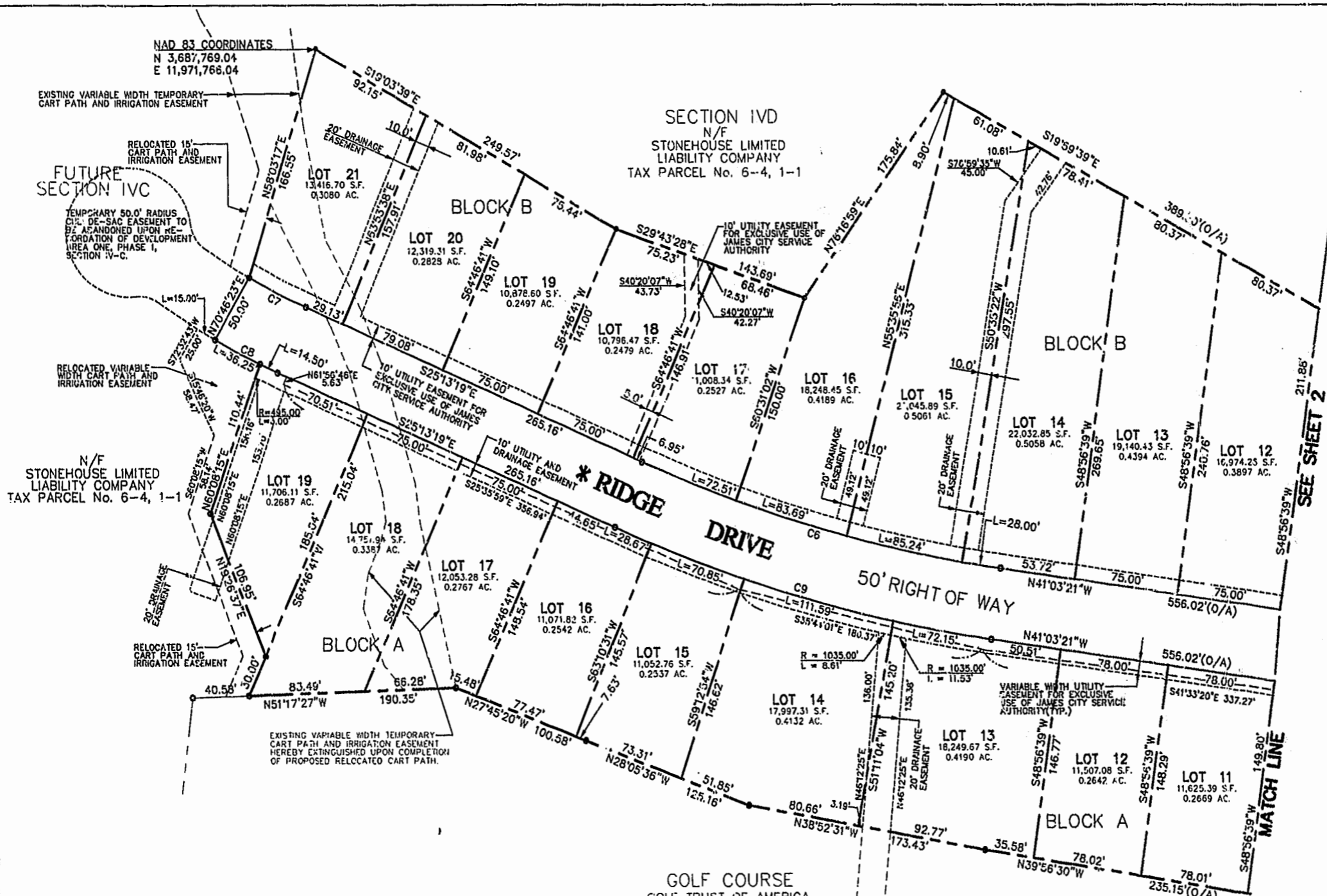

CURVE TABLE

CURVE	RADIUS	LENGTH	TANGENT	CHORD	BEARING	DELTA
1	1230.00	5.20	2.60	5.20	S34°59'08"W	00°14'32"
2	1260.00	7.20	3.60	7.20	S35°01'41"W	00°19'39"
3	25.00	39.27	25.00	35.36	N79°51'52"E	50°00'00"
4	375.00	208.82	107.20	206.14	S39°10'58"E	1°54'22"
5	675.00	210.01	105.86	209.16	N32°08'34"W	17°49'34"
6	975.00	269.44	135.59	268.59	S33°08'20"E	15°50'02"
7	435.00	45.51	22.78	45.49	N22°13'28"W	05°59'42"
8	485.00	50.75	25.40	50.72	N22°13'28"W	05°59'42"
9	1025.00	283.26	142.54	282.36	S33°08'20"E	15°50'02"
10	625.00	194.45	98.02	193.67	N32°08'34"W	17°49'34"
11	425.00	236.67	121.49	233.62	S39°10'58"E	31°54'22"
12	25.00	39.27	25.00	35.36	N10°08'08"W	90°00'00"
13	670.00	70.43	35.26	70.43	S31°51'06"W	06°01'31"
14	700.00	75.74	37.91	75.70	S31°45'52"W	06°11'58"

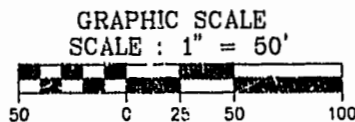

GOLF COURSE
 GOLF TRUST OF AMERICA
 DOCUMENT No.97-0002802
 DOCUMENT No.97-0009626
 HOLE No.11

11:51 AM
 Recorded Sept 1999
 DOCUMENT # 99001899
William S. Webb
 By *Charles H. Smith, Esq.*

* UPON RECORDATION OF THIS PLAT THE ROAD NAME IN "LAUREL RIDGE" HAS BEEN CHANGED FROM "LAUREL RIDGE" TO "RIDGE DRIVE". THE ROAD NAME CHANGE IS THE ONLY CORRECTION OF THIS PLAT. THE ORIGINAL PLAT REFERENCE IS PLAT BOOK 67, PAGE NO. 99-101.



CORRECTION PLAT
 OF
 LAUREL RIDGE
 BEING A SUBDIVISION
 OF
 STONEHOUSE LIMITED LIABILITY
 COMPANY
 STONEHOUSE DISTRICT, JAMES CITY COUNTY
 DATE: 12/21/96(06/28/99-RBV) SCALE: 1" = 50'
 SHEET 3 OF 3

DWG. # 1942BW