

SECTION IVD
N/F
STONEHOUSE LIMITED
LIABILITY COMPANY
TAX PARCEL No. 6-4, 1-1

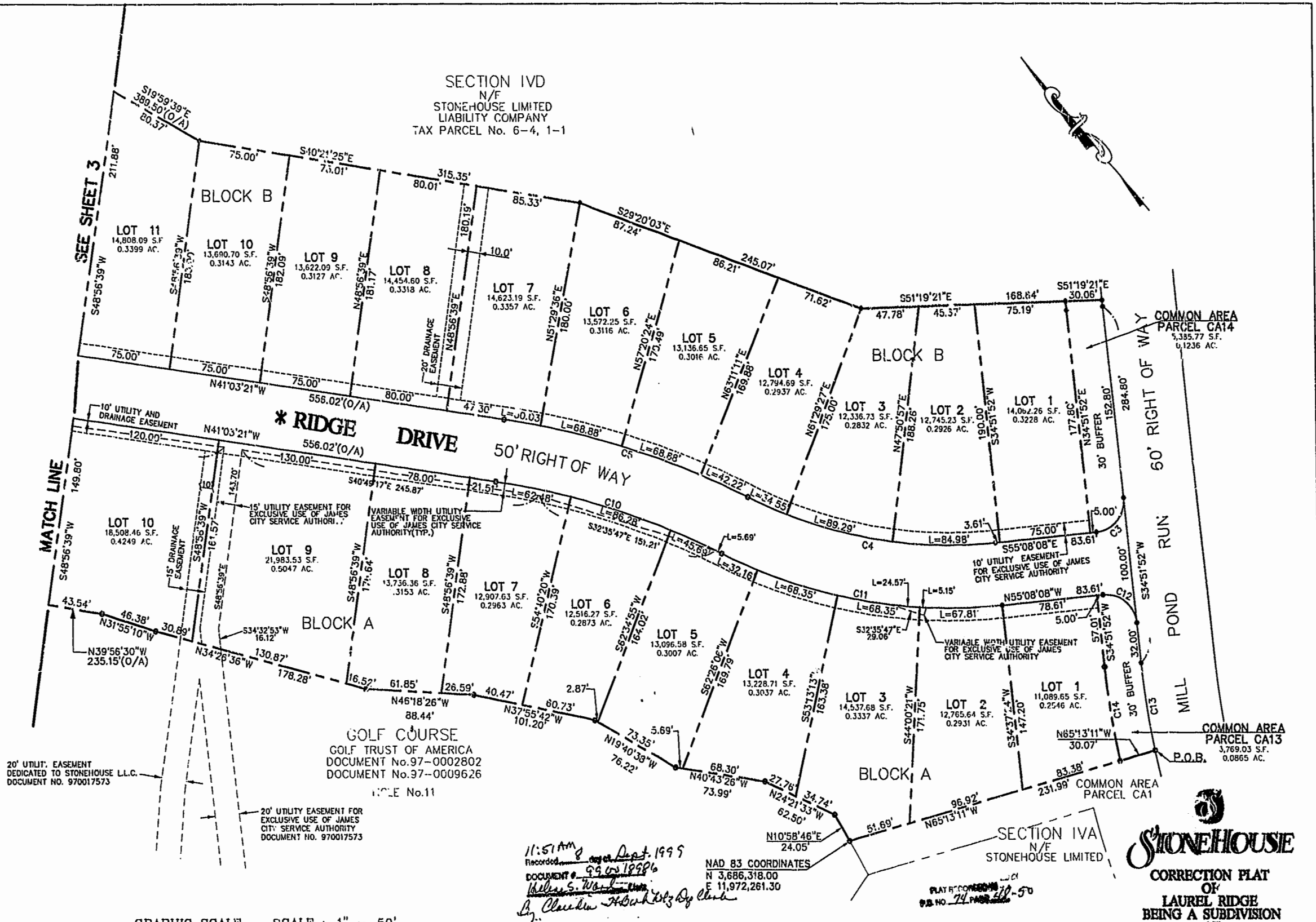

20' UTILTY. EASEMENT
DEDICATED TO STONEHOUSE L.L.C.
DOCUMENT NO. 970017573

20' UTILTY EASEMENT FOR
EXCLUSIVE USE OF JAMES
CITY SERVICE AUTHORITY
DOCUMENT NO. 970017573

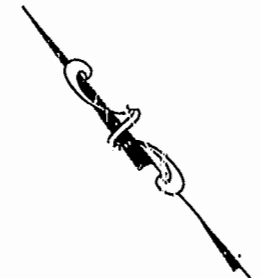
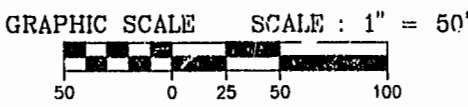

11:51 AM
Recorded on Sept. 1995
DOCUMENT # 99-001898
By *Charles H. Bush, Jr. by Clerk*

NAD 83 COORDINATES
N 3,686,318.00
E 11,972,261.30

PLAT # CORRECTION
P.B. NO. 74, PAGE 10-50

UPON RECORDATION OF THIS PLAT THE ROAD NAME IN "LAUREL RIDGE"
HAS BEEN CHANGED FROM "LAUREL RIDGE" TO "RIDGE DRIVE". THE
ROAD NAME CHANGE IS THE ONLY CORRECTION OF THIS PLAT. THE
ORIGINAL PLAT REFERENCE IS PLAT BOOK 67, PAGE NO. 99-101.

STONEHOUSE
CORRECTION PLAT
OF
LAUREL RIDGE
BEING A SUBDIVISION
OF
STONEHOUSE LIMITED LIABILITY
COMPANY
STONEHOUSE DISTRICT, JAMES CITY COUNTY
DATE: 12/21/96 (06/28/99-REV) SCALE: 1" = 50'
SHEET 2 OF 3

DWG.# 10,429W