

PLAT OF SUBDIVISION OF PROPERTY STANDING IN THE NAME OF FRANCES M. WHITE & ALBERT L. WHITE, III

KNOWN AS
"MAINLAND FARM"
LOCATED: BERKELEY DISTRICT,
JAMES CITY COUNTY, VIRGINIA
DATE: JUNE 16, 1999 SCALE: 1" = 300'
REVISED DATE: JULY 19, 1999

MITCHELL-WILSON ASSOCIATES, P.C.
CIVIL ENGINEERS & LAND SURVEYORS
720 MAIN STREET, SUITE 112
P.O. BOX 1269
WEST POINT, VIRGINIA 23181
(804) 843-9744
SHEET 2 OF 2

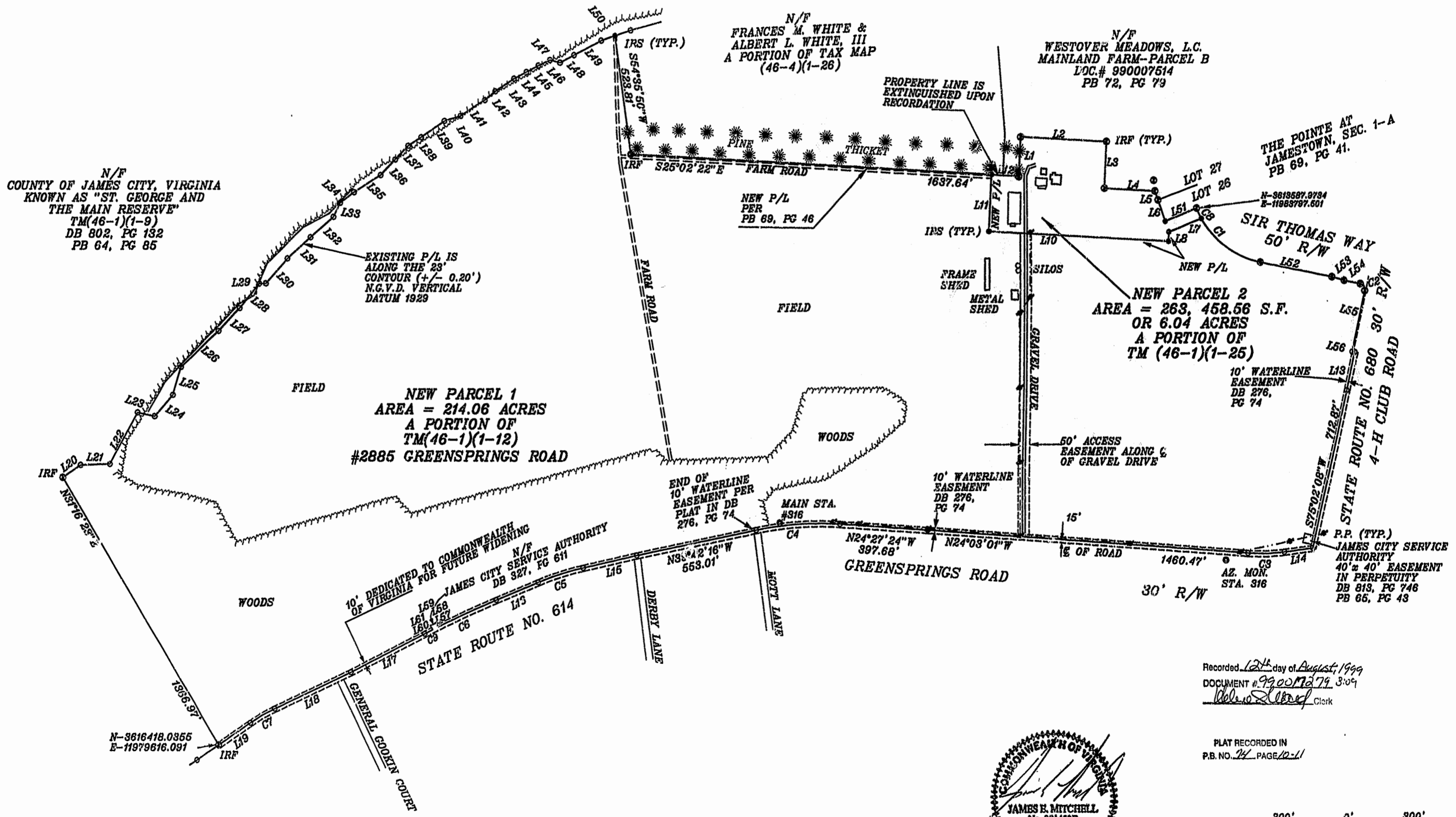
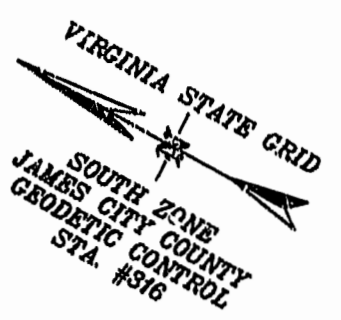

N/F
COUNTY OF JAMES CITY, VIRGINIA
KNOWN AS "ST. GEORGE AND
THE MAIN RESERVE"
TM(46-1)(1-9)
DB 802, PG 132
PB 64, PG 85

EXISTING P/L IS
ALONG THE 23'
CONTOUR (+/- 0.20')
N.G.V.D. VERTICAL
DATUM 1929

NEW PARCEL 1
AREA = 214.06 ACRES
A PORTION OF
TM(46-1)(1-12)
#2885 GREENSPRINGS ROAD

N/F
FRANCES M. WHITE &
ALBERT L. WHITE, III
A PORTION OF TAX MAP
(46-4)(1-26)

N/F
WESTOVER MEADOWS, L.C.
MAINLAND FARM-PARCEL B
LOC.# 99007514
PB 72, PG 79

THE POINTE AT
JAMESTOWN, SEC. 1-A
PB 69, PG 41.

NEW PARCEL 2
AREA = 263, 458.56 S.F.
OR 6.04 ACRES
A PORTION OF
TM (46-1)(1-25)

SIR THOMAS WAY
50' R/W

STATE ROUTE NO. 680
30' R/W
4-H CLUB ROAD

10' DEDICATED TO COMMONWEALTH
OF VIRGINIA FOR FUTURE WIDENING
N/F
JAMES CITY SERVICE AUTHORITY
DB 327, PG 611
STATE ROUTE NO. 614

N-3616418.0355
E-11979616.091

Recorded 12th day of August, 1999
DOCUMENT # 99007279 3:09
Clerk

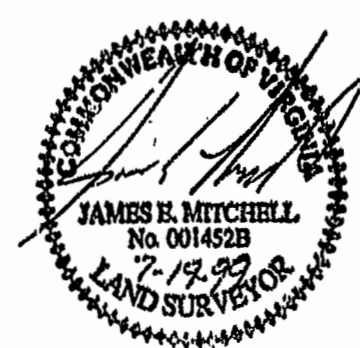

PLAT RECORDED IN
P.B. NO. 74 PAGE 12-11

