

PLAT OF SUBDIVISION
WATERFORD
 AT
POWHATAN SECONDARY

PHASE FOURTEEN
 BERKELEY DISTRICT
 JAMES CITY COUNTY, VIRGINIA

DATE: 10/21/98 SHEET 3 OF 3 SCALE: 1"=40'
 PROJECT NO: 97-008 DRAWN BY: CADD

SLEDD & ASSOCIATES, P.C.
 ENGINEERS PLANNERS SURVEYORS
 11832 ROCK LANDING DRIVE, SUITE 203
 NEWPORT NEWS, VIRGINIA 23608
 (757) 873-3386

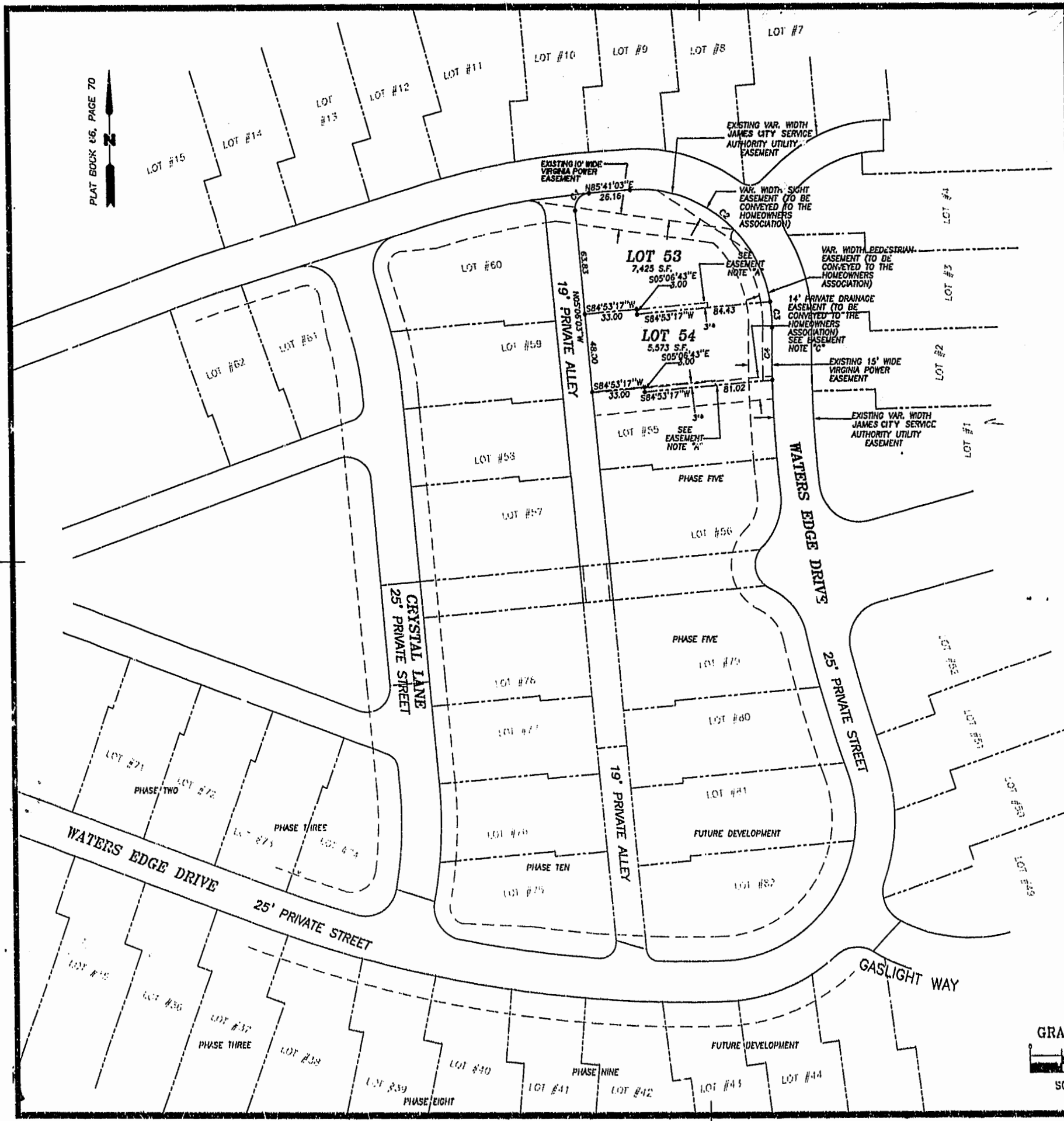

EASEMENT FOR THE BENEFIT OF ADJACENT LOT OWNER.

- EASEMENT NOTES:**
- "A" EASEL. 4' TO BEGIN AT THE FENCE (AS CONSTRUCTED BY THE DEVELOPER) LOCATED NEAR THE FRONT OF THE BUILDING.
 - "B" EASEMENT TO TERMINATE 8.00' BEYOND THE REAR OF THE BUILDING AS CONSTRUCTED BY THE DEVELOPER.
 - "C" THE WIDTH OF THE PRIVATE DRAINAGE EASEMENT VARIES BETWEEN BUILDINGS AND WILL EXTEND TO 0.5' FROM THE BUILDING IN ORDER TO ELIMINATE ENCROACHMENTS.
 - "D" EASEMENT TO BEGIN AT FRONT EDGE OF DECK AS CONSTRUCTED BY THE DEVELOPER.

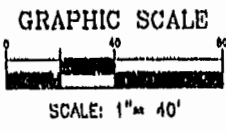

PLAT RECORDED IN P.B. NO. 74, PAGE 63

Recorded 28 day of JULY 1999
 DOCUMENT # 972015825 10125
William S. Sledd Clerk