

BUILDING NUMBER	UNIT NUMBER	UNIT TYPE	STREET ADDRESS
28	28-332	F	332 SHOAL CREEK
28	28-334	G	334 SHOAL CREEK
28	28-336	H	336 FAIRWAY LOOKOUT
28	28-338	E	336 FAIRWAY LOOKOUT

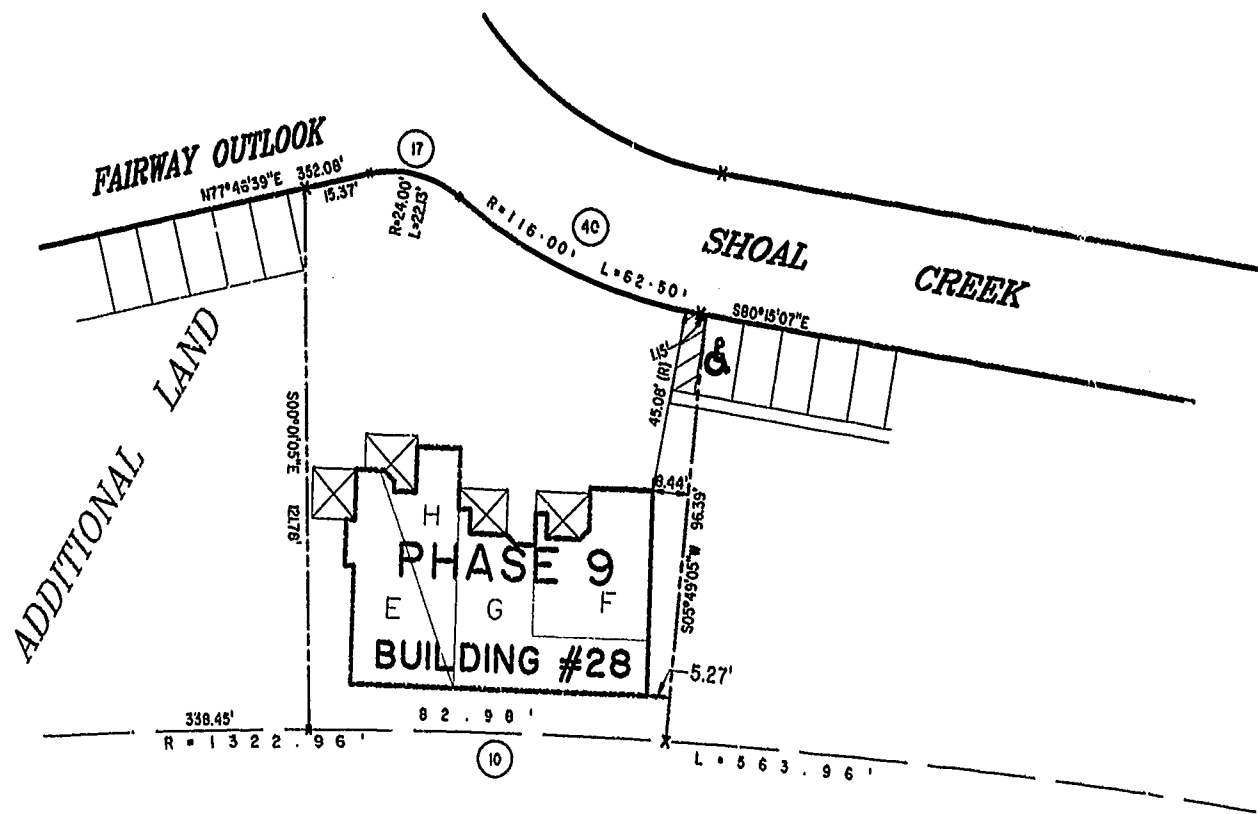

PHASE 9

AREA = 9,942 SQ. FT. = 0.228 AC.

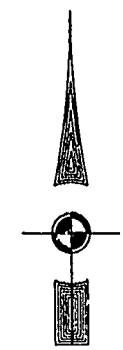

Recorded 20 July 1999
 DOCUMENT # 990215402
Debra J. Miller

PLAT RECORDED IN
 P.D. NO. 73 MAR 24-90



EXHIBIT "A" PHASE 9
 FAIRWAYS VILLAS
 AT
 GREEN SPRINGS, A CONDOMINIUM
 FOR
 GREEN SPRINGS DEVELOPMENT, L.C.
 BERKELEY DISTRICT JAMES CITY COUNTY, VIRGINIA

Hassel & Polkes, P.C. Engineers Surveyors Planners Chesapeake, VA 23320 (757) 547-9531	SIZE: C CONTRACT NO: 95-079	DISK/BOX: 64/16 REF: 18/13	FILENAME: FAIRWAY-9.DWG FWAYPLAT.DWG	REV.
SCALE: 1" = 25'	DATE: 06/11/99	SHEET 7 of 7		